# 1947

# CAULDRON

Lyle French.
Frankfort
Ind.

# You

THE NINE HUNDRED AND NINETY THREE STUDENTS

OF FRANKFORT HIGH SCHOOL " " " " FRANKFORT INDIANA " " " "

# To you

## WE THE CAULDRON STAFF

**Editorial Staff**
Billie Jean Nees, editor; Eva Niebrand, Martha Faust, Jack Fickle, Inez Stubley, Meuris Smith, Wanda Teeguarden, Edward Kirkpatrick.

**Business Staff**
Joe Hazelwood and Rex Nees, managers; Anna Miner.

**Publicity Staff**
Jean Rowe and Joe Bill Sibbitt.

**Sales Staff**
James Gaddis, manager; Julia Moore, Ted Eggers.

**Photographic Staff**
Phyllis Johnson and Robert Peterson.

**Typists**
Betty West and Anna Miner.

**Advisor**
Miss Della Maud Sanders.

THE STUDENTS AND FACULTY of Frankfort High School, as you work, as you play, as you study, are depicted on the following pages as individuals working in unison to form a school system. We, the yearbook staff, present to you the 1940

# CAULDRON

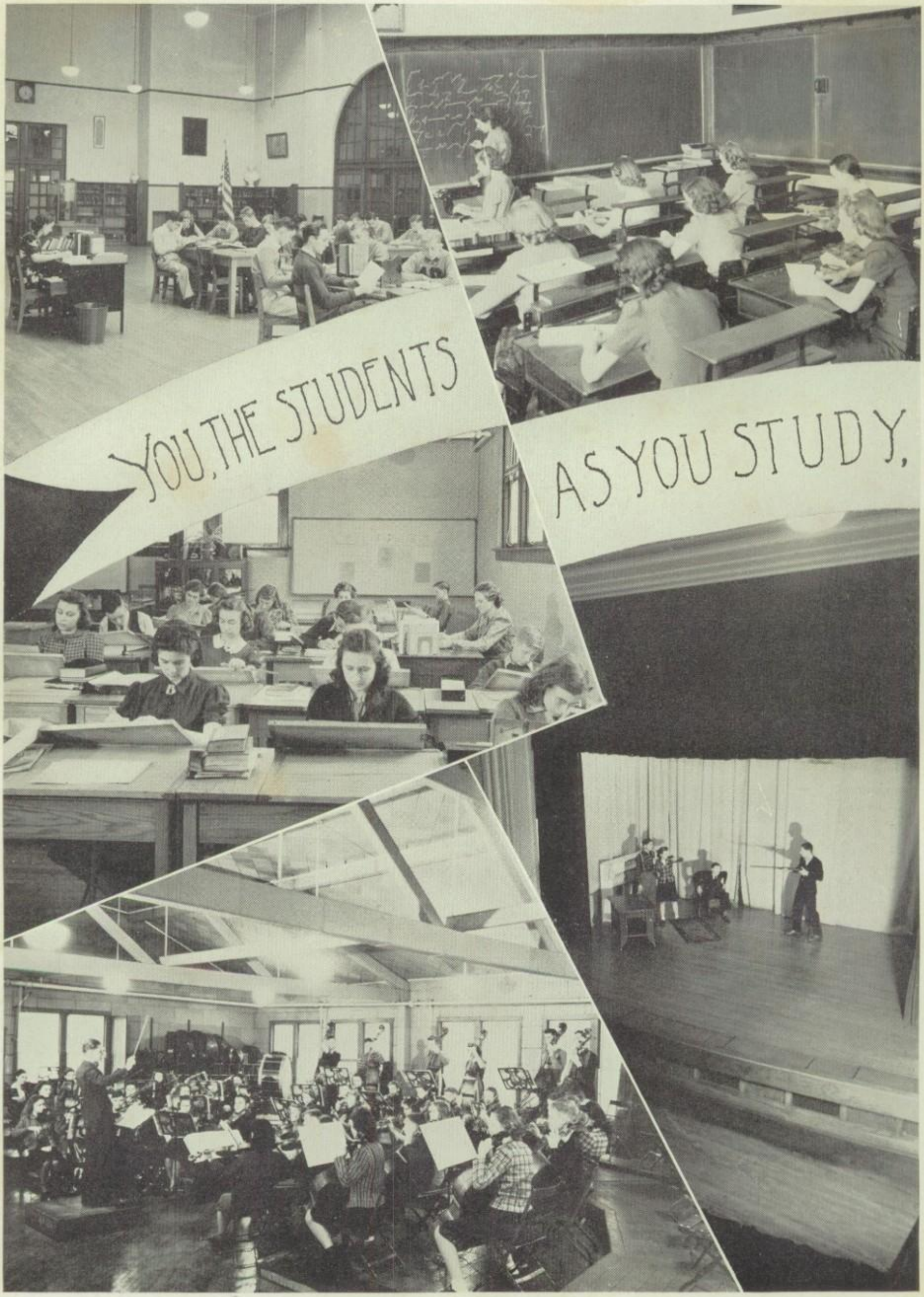
YOU, THE STUDENTS
AS YOU STUDY,

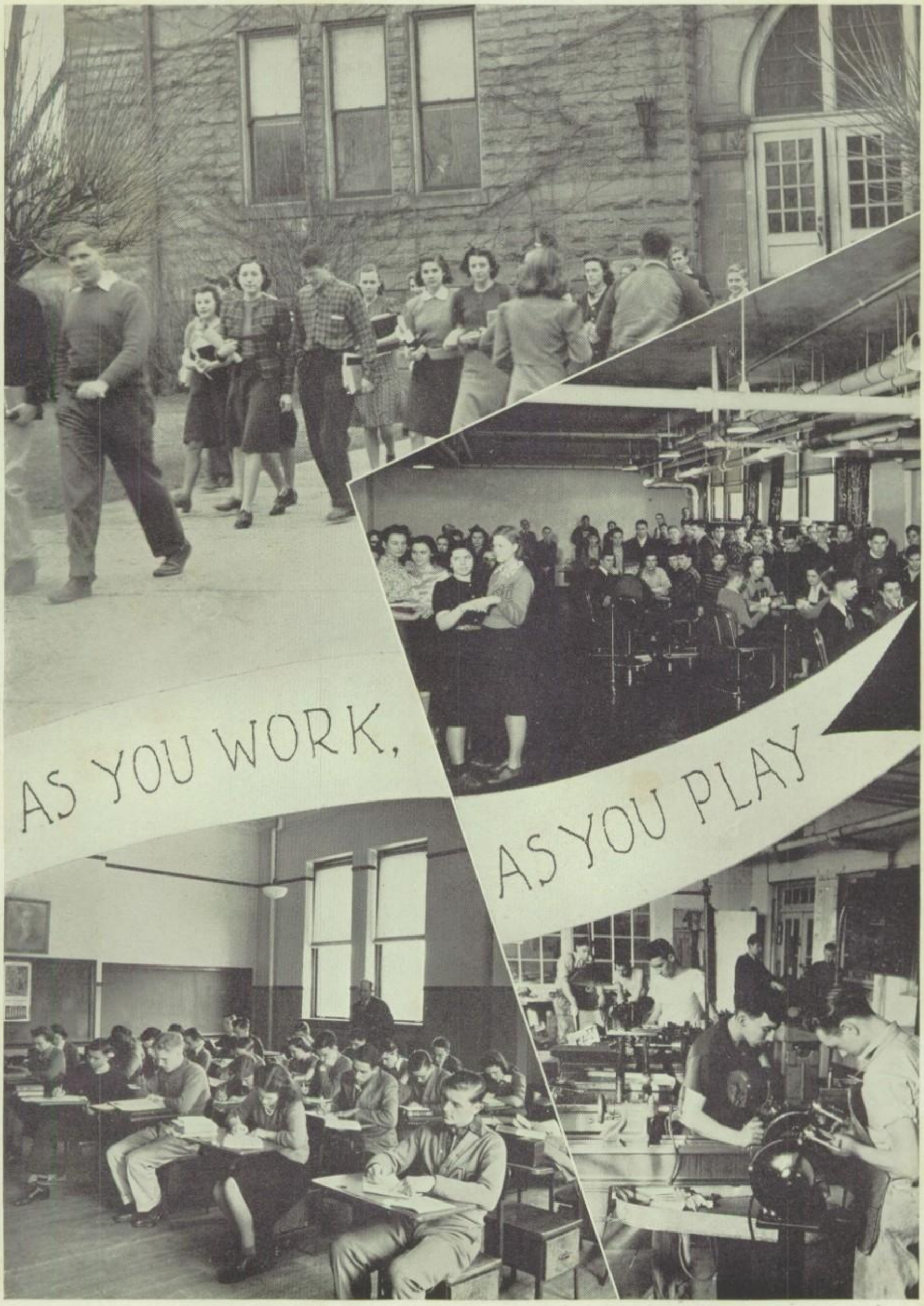
AS YOU WORK,
AS YOU PLAY

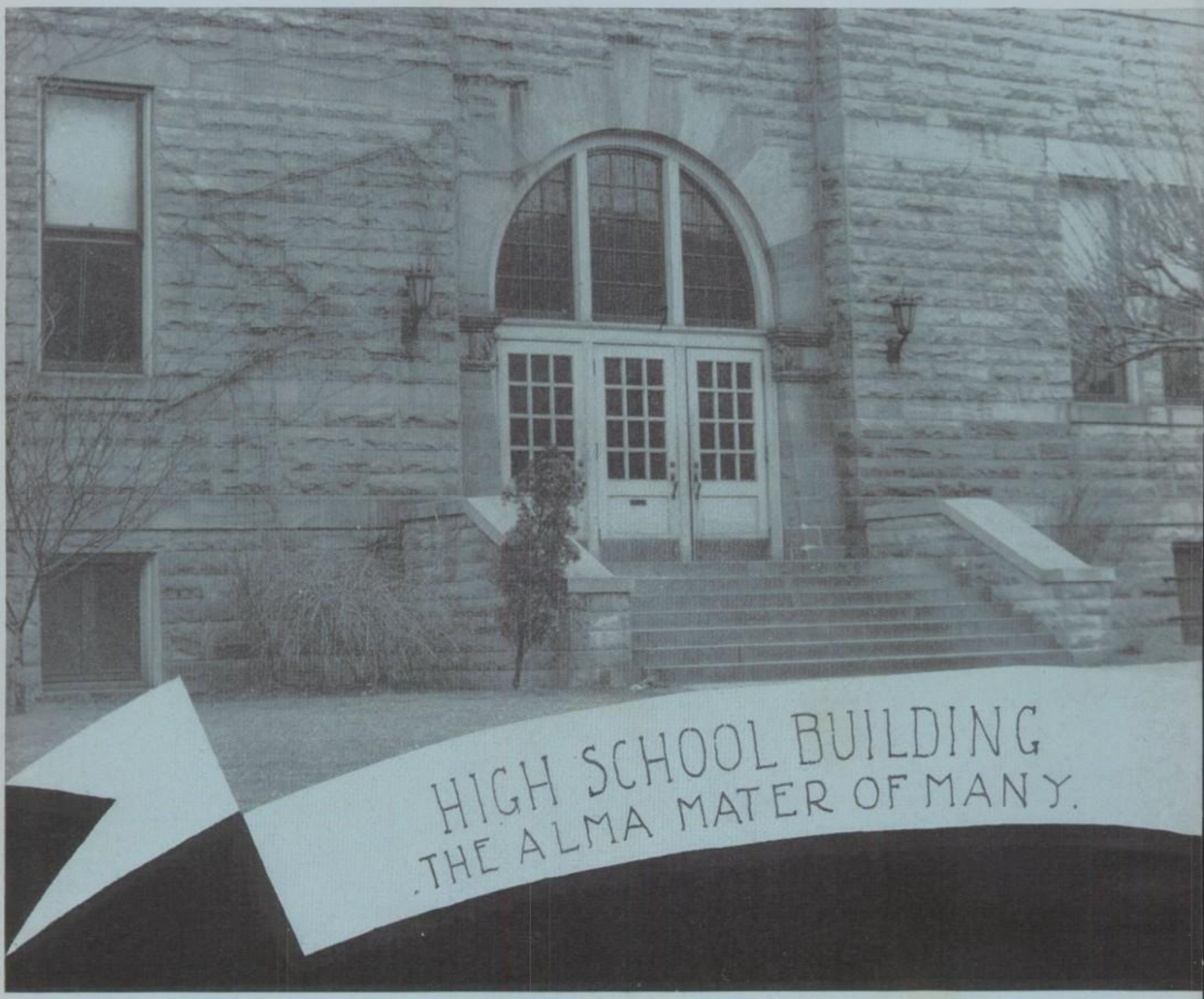


# You

the Executives and Faculty, will be represented in this section of the Cauldron. The superintendent and the school board, consisting of three members, constitute the ruling body of the Frankfort school system. Mr. Condon, the principal, is new to our school plant this year. He is ably assisted by Mr. Warren and Mr. Zieg.

Our faculty consists of forty-two teachers well trained in the fundamentals of education. The heads of departments in Frankfort High School are the following: Art department, Miss Harriett Gallup; Commercial department, Miss Irene Carfield; English department, Miss Hattie Campbell; History department, Mr. Easdale Pickett; Home Econom-

# You

ics department, Miss Mary Reid; Industrial department, Mr. Ross Blunk; Language department, Mrs. Oma Heaton; Math department, Miss Della Maud Sanders; Music Supervisor, Miss Inez Nixon; Boys' Physical Education, Mr. Everett Case; Girls' Physical Education, Miss Jane Caton; and the Science department, Mr. E. O. Hanger. The Librarian for the High School is Miss Georgia Moore. We are fortunate in having a School Nurse. She is Miss Helen Underwood, who is also head of the Junior Red Cross.

The students should feel indebted to the faculty for the excellent training they receive under their direction.

# *You* THE SCHOOL BOARD

The Board of School Trustees consists of three members: Mr. Walter Aughe, president; Mr. Frederick Petty, secretary, and Mr. Clayton Cook, treasurer, who is the new member this year.

Mr. M. N. O'Bannon, the superintendent, has been in the school system five years. He and the members of the school board devote much time and effort in conducting and adjusting the many important problems which confront them throughout the year.

September 4, 1939, saw the installment of Mr. A. E. Condon as principal of Frankfort High School. Mr. Condon has an excellent record as principal of northern Indiana high schools and superintendent of Lake county schools for sixteen years. He has degrees from Indiana and eastern universities and is well known in educational circles in the state of Indiana.

# *You* THE EXECUTIVES

Mr. Warren is the assistant principal. The N. Y. A. work for the school is under his supervision and direction. Mr. Zieg is in charge of the guidance department, which is a comparatively new department in F. H. S. Students can obtain great assistance in studying occupational fields to determine where their ability and interest lie.

CARL ANDERSON
Physical Education and Safety

CARL BELCHER
Physics

B. R. BLUNK
Industrial Arts

EVELYN BOND
Commercial

RALPH BURROUGHS
Chemistry

HAROLD J. CALDWELL
Mathematics and General Science

HATTIE CAMPBELL
English

IRENE CARFIELD
Commercial

EVERETT N. CASE
Physical Education

JANE CATON
Physical Education

VANCE CURTIS
History

JAMES DAVIS
Mechanical Drawing

LESTER DEBARD
Orchestra

L. N. EVANS
Industrial Arts

LAWRENCE FARRELL
Mathematics

MARTHA FINNEY
English

SALLIE FOSTER
Physical Education and Safety

HARRIETT GALLOP
Art

CLAUDE L. HAMPTON
History

E. O. HANGER
Biology

OMA FIX HEATON
Latin

EDITH HINMAN
History

BERTIE HUTCHINGS
Eighth Grade

DORIS KNOX
Mathematics

VERDA KNOX
English

PAUL S. LOWE
Agriculture

JACKSON MANGES
Commercial

MARY MAY
Mathematics

JAMES McMURTREY
Dramatics and Public Speaking

GEORGIA MOORE
Librarian

INEZ NIXON
Music

EASDALE PICKETT
History

MARY REID
Home Economics

RAYMOND ROHRABAUGH
Social Science

MATTHEW RONZONE
Physical Education

DELLA MAUD SANDERS
Mathematics

MELBA SIMS
Home Economics

VIRGINIA SMITH
Journalism

PAUL SWEARINGEN
Science

AUBREY THOMAS
Band

HELEN UNDERWOOD
Nurse

COY WOOD
English

## CLASS DIVISION

YOU, who are the students of Frankfort High School, will have this section of the 1940 Cauldron dedicated to you.

For the seniors "Life Begins at Forty." The seniors will leave Frankfort High School with a mixture of feelings; sadness at leaving behind the carefree days of their youth, and the thrill of beginning new adventures. Many of them will continue education in the various colleges and universities scattered over the country. The vast majority of seniors will seek jobs in offices, factories,

stores, and other fields of occupation. The senior class this year is one to be commended, and as they go out into the world we hope they will continue on the high standard they set in High School.

As one class graduates, another class moves in to take their place. Juniors, sophomores, freshmen, and eighth graders constitute the enrollment of underclassmen. All the classes are organized. None of the classes are active as organized units, except the junior class, which sponsors the annual junior prom in the spring. Each class is entitled to a class party each year.

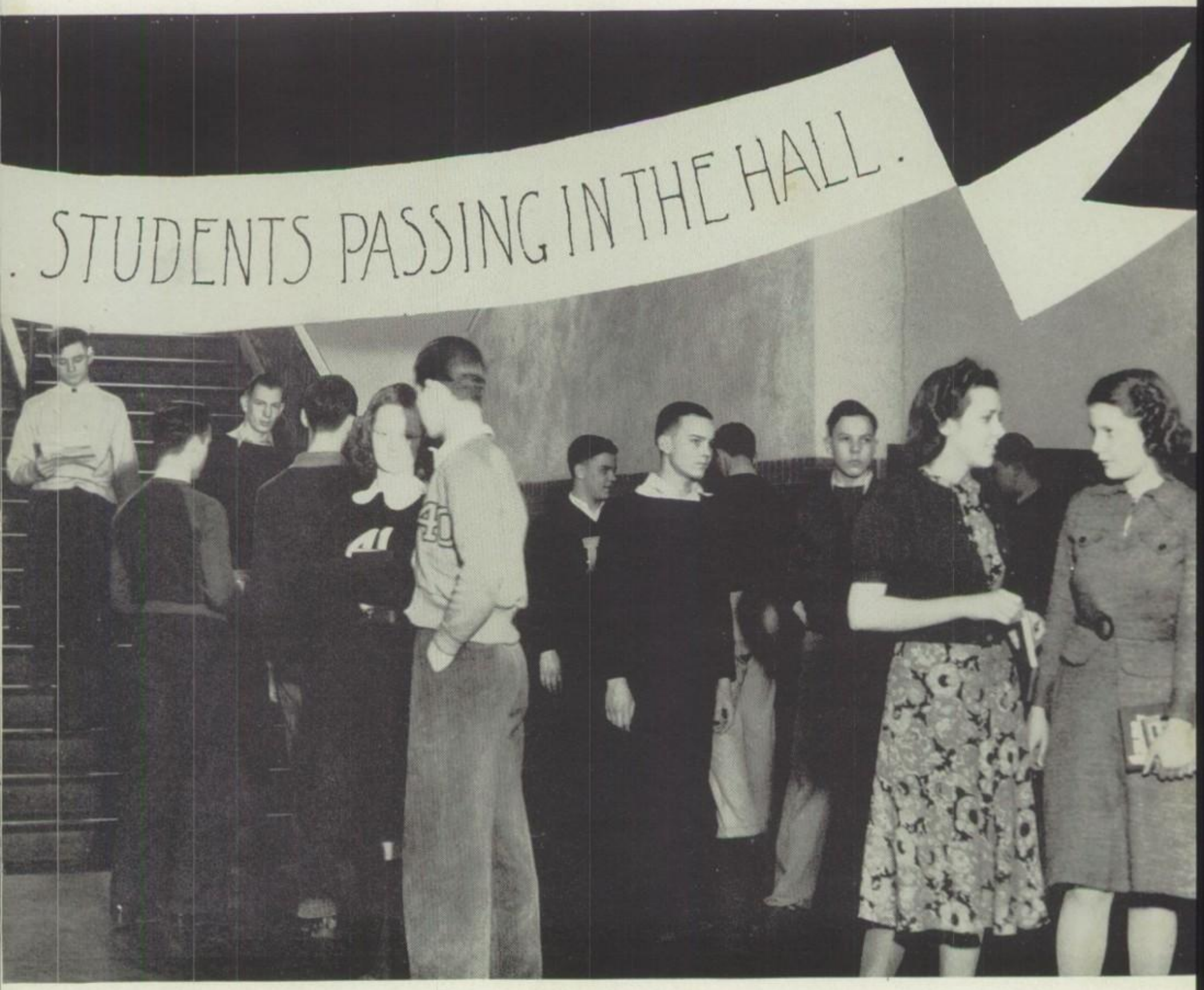

BILL E. ADAMS

MAURICE RUSSELL AKERS

DORIS FERN AYERS

BEULAH IRENE BAKER

MARY ESTELLA BAKER

BETTY JOAN BARKER

ICLE BEARD

RALPH E. BEAVERS

ROBERT EARL BOGAN

HELEN LOUISE BOOTS

JEAN BOWEN

DONALD BRANDON

DOYAL BRANDT

JULIA MAE BRITTAIN

VERA BRITTAIN

MARIAN ELIZABETH BROWN

# *You*

## THE SENIORS

ELNORA LOUISE BRUNSON

WILLIAM EARL BUCHANAN

DONNA ELAYNE BUDD

DAVID CARL BURNS

LUANA DOLORES CANTWELL

WILLIAM GENE CARTER

JACK HARSHMAN
Class President

LILLIAN RUTH CLARK

HAROLD JAMES COMPTON

WENDELL COOK

JUNE ELIZABETH CONNER

MURIEL LUCRETIA COX

JOSEPH H. COY

ROBERT LEWIS COY

HUGH JOSEPH DAVEY

KAREN JEANNE DAYWITT

GARTH DILL

ARBUTUS DONOHO

EDWARD DONOHO

LUCILLE DORROUGH

BRUCE BYRON DORSEY

EUGENE DORSEY

ROBERT DOWNER

THEON EGGERS

ILENE EMERY

ELMER DICK FAUST

MARTHA CORDELIA FAUST

BETTY FERRELL

JACK STANLEY FICKLE

DARREL CARLTON FISHER

EDITH CAROLYN FORD

ETHEL EVA FORD

MELVIN EDWARD FOSTER

JAMES PAUL GADDIS

JOE GALEENER

LAVAUN GEARHART

MILDRED MAE GEARHART

# *You*

## THE SENIORS

MARY EARLEEN GLADDING

FRED GOLDSBERRY

ELLIS EUGENE GOOD

RUSSELL GERALD GOODNIGHT

JOHN FREDERICK GRIFFEY

PAUL GUYER

JOHN GRIFFEY
Vice-President

HELEN LOUISE HACKERD

DONALD WILLIAM HACKETT

MARY KATHERINE HAM

BEREA HARLAND

FRANCES ANN HARLAND

JACK OLIVER HARSHMAN

LELAND HAWKINS

JOSEPH HAZELWOOD

ROBERT ALLEN HENDERSON

THOMAS HERRON

NEIL HIGBEE

SARANNA HILL

EULA MAXINE HITE

BARBARA JEAN HOBBS

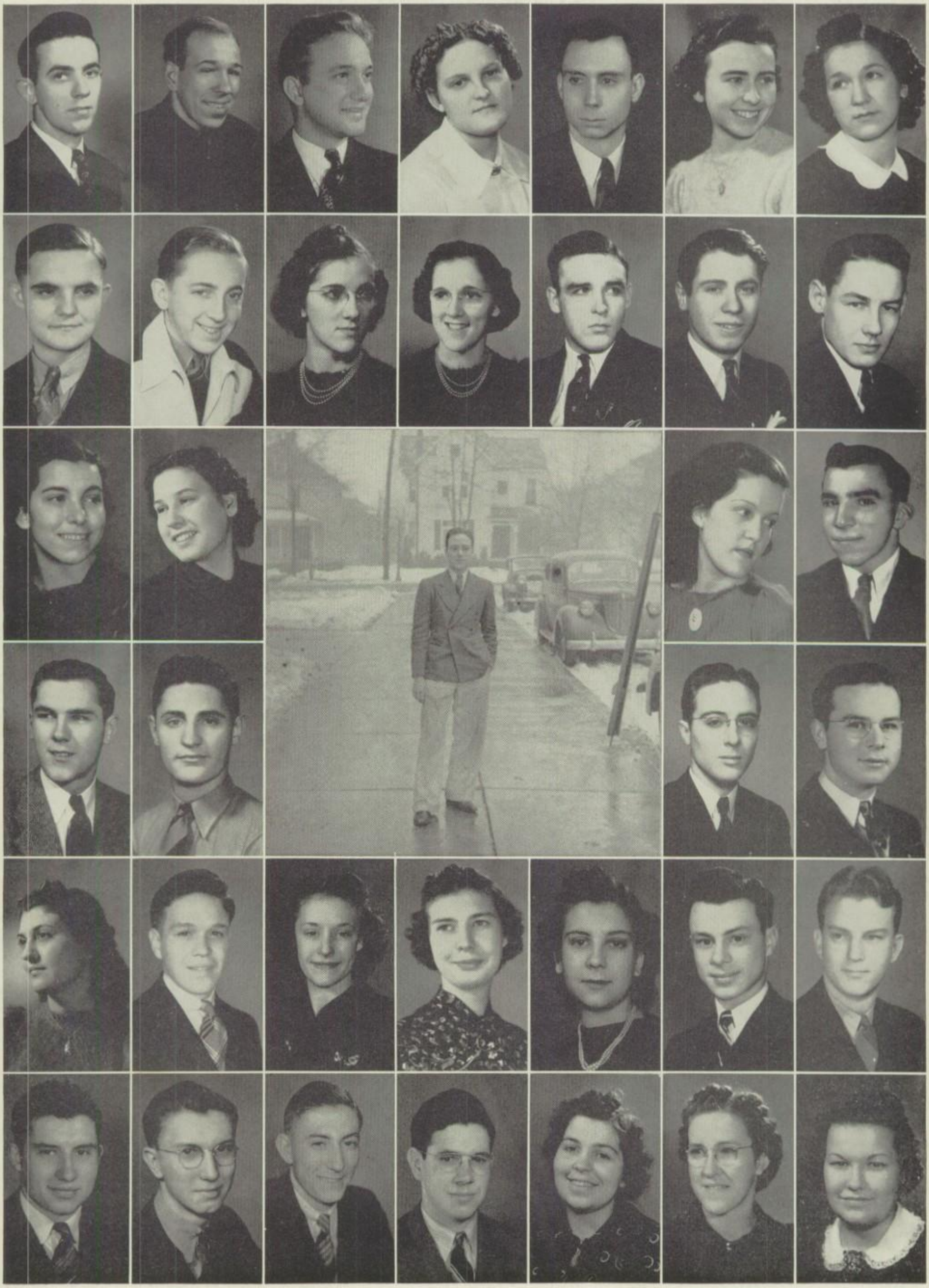

ROBERT HOWE

KATHERINE JACKSON

MARY MARGARET JACKSON

ROBERT GEORGE JOHNSON

PHYLLIS ANN JOHNSON

KEITH KALLNER

ROBERT F. KERN

HERBERT PHIL KILLMER

EDWARD E. KIRKPATRICK

ANNIE LAURIE KNIPP

EVELYN MAXINE LARIMORE

JAMES A. LAUGHNER

JAMES DAVID LEWIS

CHARLES REX LEWIS

ANNA MARIE LINDAUER

FRANK N. LINDQUIST

# *You*

## THE SENIORS

CLARA ANN LIPP

JOSEPH WILLIAM LOCKWOOD

BEVERLY LYTLE

BEVERLY EILEEN MALICOAT

ANITA MAE MARTIN

LEONARD JUNIOR MAXEY

DONNA BUDD
Secretary

CHARLES ROBERT McCREARY

KATHERINE LORINE McDONALD

BETTY CAROLINE McEWEN

ELIZABETH ANNE McGRATH

MARGARET JOSEPHINE MESSMORE

MYRTLE BETH MICHAEL

LAVAUN IMOGENE MICHNER

GARTH MILLER

JACK MILLER

ANNA LOUISE MINER

DONALD REX MOHR

DONALD MONEY

JULIA CAROLYN MOORE

KEITH MOORE

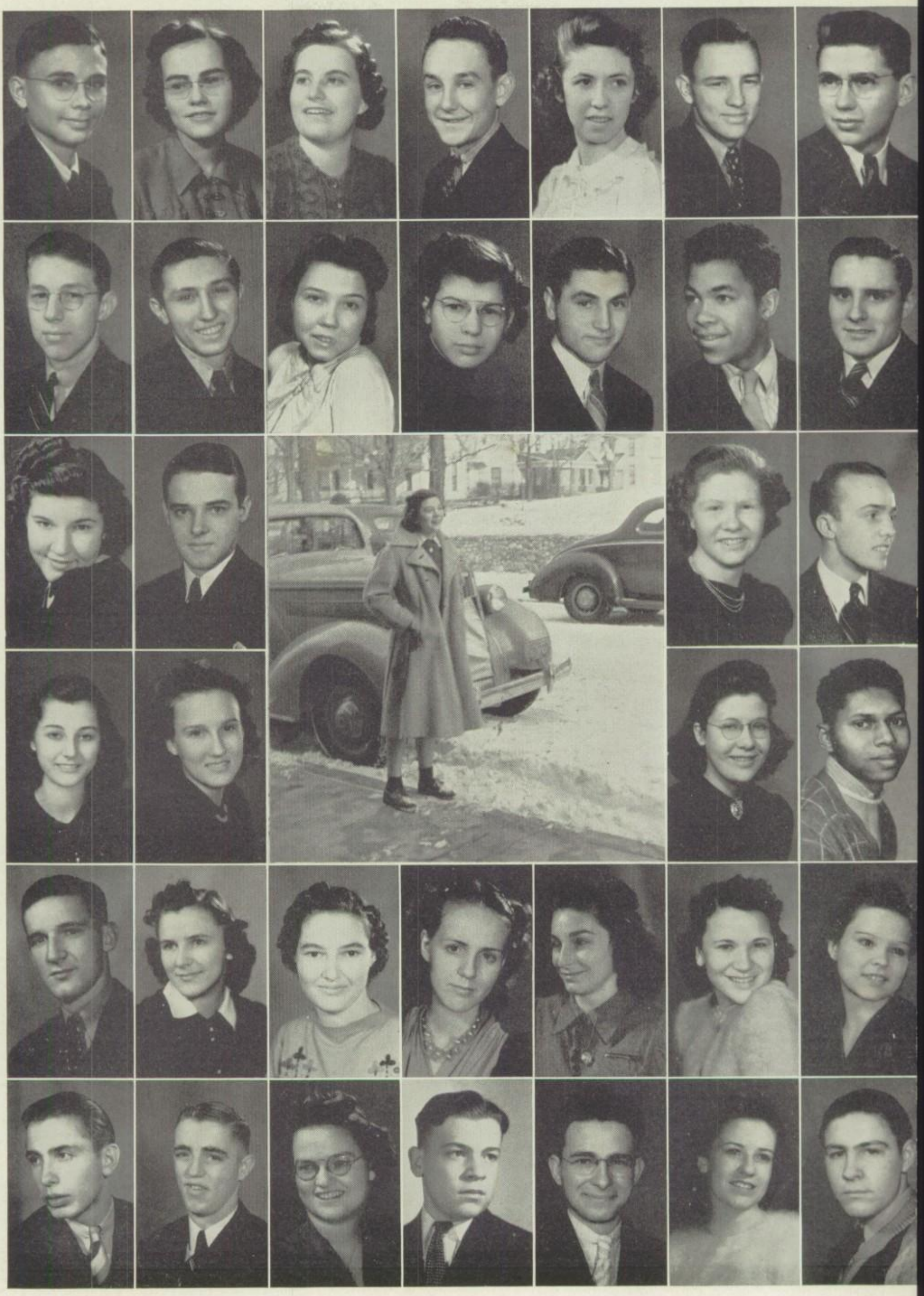

BILLIE JEAN NEES

CARROLL REX NEES

DORIS MAE NEIBERT

EVA PAULINE NIEBRAND

LEWIS EDWIN NOWLAN

FRANK OTTERMAN

HENRY A. PAHLKE

MAX PAYNE

JEANNE PENCE

ROBERT PETERSON

ELMER LEROY PHILLIPO

BOBBIE JOE PIERCE

PAUL PRICE

HAROLD JUNIOR RABANUS

VIRGINIA FLORENCE RAPP

VIRGINIA REED

# *To you* THE SENIORS

MARY JOSEPHINE REEF

KENNETH REYNOLDS

MARY MAXINE RICKER

JOHN ROBERT ROGERS

WILMA ROGERS

CORNELIA FERN ROOT

MEURIS SMITH
Treasurer

KENNETH ROUSH

CELIA JEAN ROWE

JOHN R. SCHAIBLEY, JR.

BETTY JEAN SELLERS

EVELYN JEAN SEXTON

CHARLES SHANKLIN

JOHN WALTER SHANKS

EUGENE SHEETS

JOE BILL SIBBITT

WILLIAM SIFFIN, JR.

HELEN SIMMONS

CHARLES ROBERT SMITH

MARCELIN SMITH

MEURIS M. SMITH

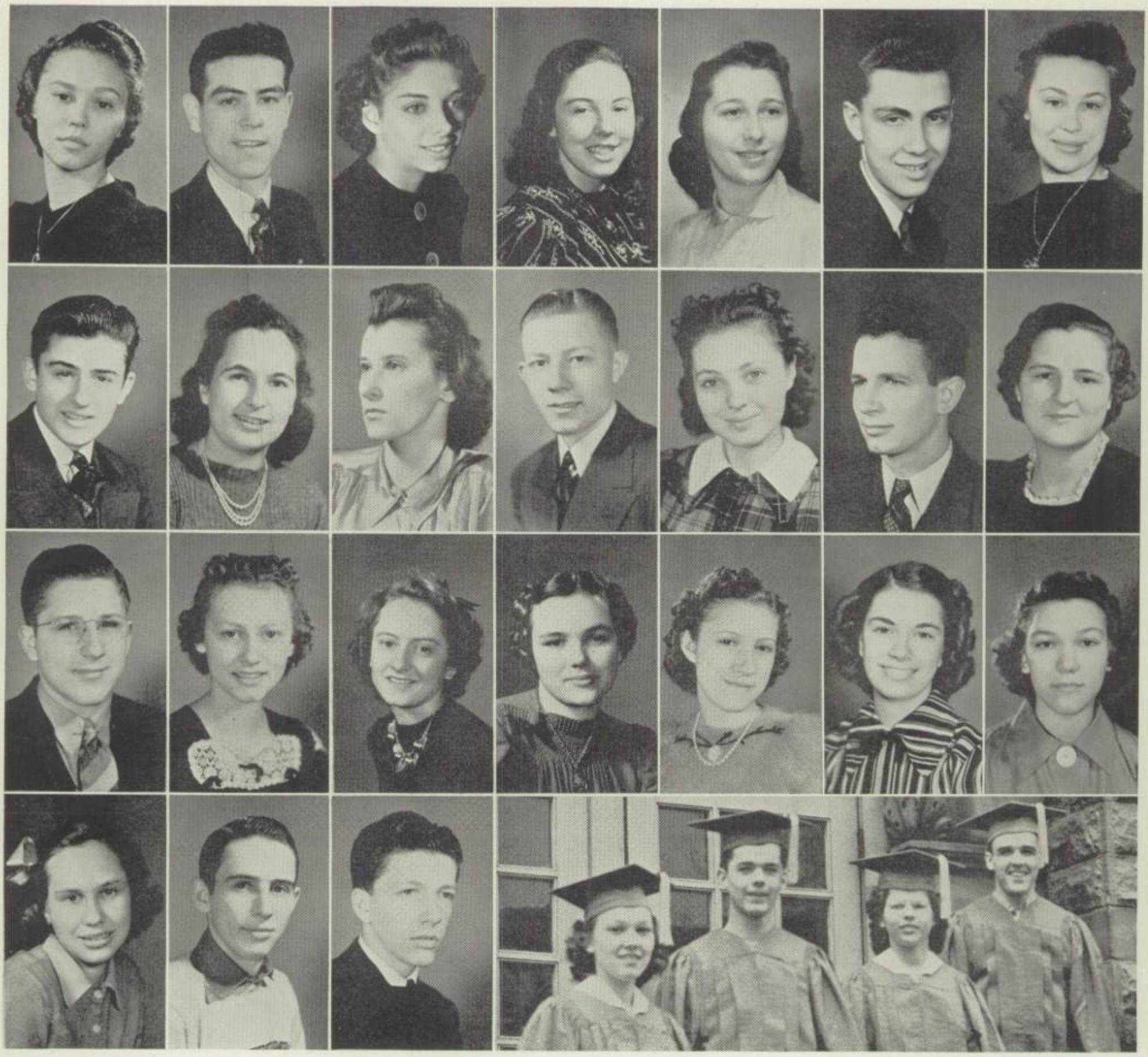

WINIFRED JEAN SPURGEON

JAMES FREDERICK STINSON

THETIS STRAIN

HELEN INEZ STUBLEY

JULIA ANN SULLIVAN

JAMES E. TEDFORD

WANDA TEEGARDEN

THOMAS MICHAEL TERPINAS

MARY LOU THATCHER

RUTH THAYER

DONALD THOMPSON

DOROTHY THOMPSON

WILLIAM MILNER WADDELL

PAULITA WEAVER

FREDERICK WEIDA

BETTY JANE WEST

FRANCES ANN WILSON

LEOLA ARLEEN WILSON

HELEN LOUISE WOOD

FRANCES WRAY

HELEN ADELE YOUNG

MIRIAM MARIE YOUNG

JAMES OWEN ZERFAS

DICK ZIPPERIAN

# SENIOR ACTIVITIES

BILL E. ADAMS—"Rabbit"
Art Club '39, '40; Chess Club '39, '40; Home Room Officer '40; Student Council '40.

MAURICE RUSSELL AKERS—"Maurie"
Forum '39, '40; Hi-Y '38, '39; Home Room Officer '38; Latin Club '37, '38, '39, '40; Math Club '39, '40.

DORIS FERN AYERS
Gym Exhibition '38; Sunshine Society '40.

BEULAH IRENE BAKER
Gym Exhibition '38; Sunshine Society '40.

MARY ESTELLA BAKER—"Skeeter"
Girls Glee Club '38; Gym Exhibition '38; Sunshine Society '38, '39, '40.

BETTY JOAN BARKER—"Bet"
Gym Exhibition '38; Latin Club, '37, '38, '39, '40; Music Festival '37, '39; Orchestra '37, '38, '39, '40; Staccato Club '39, '40; String Ensemble '37, '38, '39, '40; Sunshine Society '37, '38, '39, '40.

ICLE BEARD—"Ike"

RALPH E. BEAVERS
Football '37, '38, '39, '40.

ROBERT EARL BOGAN—"Bob"
Home Room Officer '38.

HELEN LOUISE BOOTS—"Boots"
Gym Exhibition '38; Music Festival '37, '39; Operetta '38; Sunshine Society '38, '39, '40; Home Economics Club '40.

JEAN BOWEN
Gym Exhibition '38.

DONALD BRANDON—"Don"
Band '37, '40; Football '38, '40; Music Festival '37.

DOYAL BRANDT
Art Club '38, '39, '40; Forensic Club '39, '40; High Life Staff '38, '40; Home Room Officer '37, '38, '39.

JULIA MAE BRITTAIN—"Judy"
Sunshine Society '38, '39, '40.

VERA BRITTAIN—"Chubby"
Orchestra '37.

MARIAN ELIZABETH BROWN
Gym Exhibition '38.

ELNORA LOUISE BRUNSON—"Narie"
Girls Glee Club '39, '40; Gym Exhibition '38; Music Festival '37, '39; Sunshine Society '38, '39, '40.

WILLIAM EARL BUCHANAN—"Red"
Big Broadcast '39, '40; F Club '39, '40; Football '38, '39, '40; Forum '40.

DONNA ELAYNE BUDD—"Debbie"
Cauldron Staff '39, '40; Choir '38, '39, '40; Class Officer '40; Forensic Club '38, '39, '40; Girls Glee Club '37, '38, '39; Gym Exhibition '38; Home Room Officer '37; Latin Club '37, '38, '39; Music Festival '37, '39; National Honor Society '39, '40; Operetta '38; Staccato Club '39, '40; Student Council '38, '40; Sunshine Society '38, '39, '40; Sally May Byers Speech Contest '38.

DAVID CARL BURNS—"Dave"
Chess Club '39, '40; Hi-Y '40; Home Room Officer '39; National Honor Society '40; Student Council '39.

LUANA DOLORES CANTWELL—"Dody"
G. A. A. '38; Music Festival '37; Sunshine Society '37, '38, '39, '40.

WILLIAM GENE CARTER—"Rochester"
Big Broadcast '39; F Club '39, '40; Football '38, '39, '40; Math Club '40; Track '37, '38, '39, '40.

LILLIAN RUTH CLARK—"Lilly"
Gym Exhibition '38; Sunshine Society '38, '39, '40.

HAROLD JAMES COMPTON—"Doc"
Band '37; Big Broadcast '39, '40; Forensic Club '37, '38; Hi-Y '38, '39, '40; Home Room Officer '39, '40; Orchestra '38, '39, '40; String Ensemble '38.

WENDELL COOK—"Wendie"
Home Room Officer '37.

JUNE ELIZABETH CONNER
G. A. A. '37, '38; Home Room Officer '39.

MURIEL LUCRETIA COX—"Pixsey"
Gym Exhibition '38; Sunshine Society '37, '38, '39, '40.

JOSEPH H. COY—"Joe"

ROBERT LEWIS COY—"Bob"
Football '39, '40.

HUGH JOSEPH DAVEY—"Prof"
Latin Club '37, '38; Math Club '39, '40.

KAREN JEANNE DAYWITT
Art Club '39, '40; Forensic Club '38, '39, '40; G. A. A. '38; Latin Club '38, '39; Math Club '39; National Honor Society '39, '40; Sunshine Society '38, '39, '40; Jr. Red Cross '40.

GARTH DILL—"Pickle"
Art Club '39, '40; Chess Club '40; Forum '40; Hi-Y '39; Home Room Officer '38.

ARBUTUS DONOHO—"Beauty"
Gym Exhibition '38; Orchestra '37.

EDWARD DONOHO—"Red"
Gym Exhibition '38.

LUCILLE DORROUGH—"Lucy"
Gym Exhibition '38.

BRUCE BYRON DORSEY—"Barney"
Gym Exhibition '38; Home Room Officer '37, '38.

EUGENE DORSEY—"Skeeter"
Band '37; Math Club '37, '38, '39, '40.

ROBERT DOWNER—"Bob"
Home Room Officer '37.

THEON EGGERS—"Ted"
Band '37, '38, '39, '40; Cauldron Staff '39, '40; Chess Club '37, '38; Forensic Club '37, '38, '39, '40; Forum '39, '40; Hi-Y '38, '39, '40; Math Club '39, '40; Orchestra '39.

ILENE EMERY—"Pud"
Gym Exhibition '38; Sunshine Society '38, '39, '40.

ELMER DICK FAUST
Band '38, '39; Orchestra '38, '39.

MARTHA CORDELIA FAUST—"Marty"
Cauldron Staff '39, '40; Choir '39, '40; Forensic Club '37, '38, '39, '40; Girls' Glee Club '37, '38, '39, '40; Gym Exhibition '38; Home Room Officer '37, '38; Music Festival '37, '39; National Honor Society '39, '40; Operetta '38; Staccato Club '39, '40; Student Council '37, '38, '39, '40; Sunshine Society '37, '38, '39, '40.

BETTY FERRELL—"Squirt"
Gym Exhibition '38; Music Festival '37; Sunshine Society '38, '39, '40; Home Economics Club '40.

JACK STANLEY FICKLE—"Esquire"
Art Club '38, '39; Cauldron Staff '39, '40; Class Officer '39; Forensic Club '37, '38, '39, '40; Forum '39, '40; High Life Staff '39; Hi-Y Club '38, '39, '40; Home Room Officer '37, '38; Math Club '39, '40; National Honor Society '40; Student Council '37, '38, '39.

DARREL CARLTON FISHER—"King Richard"
Latin Club '37.

EDITH CAROLYN FORD
Choir '39, '40; Forensic Club '37, '38, '39, '40; Girls' Glee Club '37, '38, '39, '40; Music Festival '39; National Honor Society '40; Staccato Club '39, '40.

ETHEL EVA FORD
Choir '40; Class Officer '38; Forensic Club '37, '38, '39, '40; Girls' Glee Club '39; National Honor Society '40; Gym Exhibition '38; Home Room Officer '40; Latin Club '37, '38, '39; Music Festival '37; Staccato Club '40; Sunshine Society '39, '40.

MELVIN EDWARD FOSTER—"Mel"
Choir '37, '38, '39, '40; Music Festival '37, '39; Operetta '38.

JAMES PAUL GADDIS—"Buddy"
Band '37, '38, '39, '40; Big Broadcast '38, '39, '40; Cauldron Staff '39, '40; Chess Club '38, '39; Forum '39, '40; Hi-Y Club '38, '39, '40; Latin Club '37, '38; Math Club '39, '40; National Honor Society '40; Home Room Officer '39, '40.

JOE GALEENER, JR.
Forum '39; Hi-Y Club '38; Home Room Officer '37; Latin Club '38.

LAVAUN GEARHART—"Bonnie"
Art Club '37, '38, '39; High Life Staff '40; Student Council '39; Sunshine Society '37, '38, '39, '40.

MILDRED MAE GEARHART—"Midge"
Sunshine Society '39, '40.

MARY EARLEEN GLADDING—"Chubby"
Band '37, '38, '39, '40; Sunshine Society '37, '38, '39, '40.

FRED GOLDSBERRY—"Goldy"
Boys' Glee Club '37.

ELLIS EUGENE GOOD—"Eli"
F Club '39, '40; Football '38, '39, '40; Home Room Officer '39, '40; Student Council '40.

RUSSELL GERALD GOODNIGHT—"Pete"
Art Club '39; Camera Club '39, '40; Choir '38, '39; F. Club '39, '40; Football '37, '38, '39, '40; Operetta '38.

JOHN FREDERICK GRIFFEY—"Johnnie"
Art Club '38, '39, '40; Basketball, Student Manager '39; Choir '37, '38, '39, '40; Class Officer '38, '40; Football, Student Manager '39; Forensic Club '37, '38, '39, '40; Forum '39; Boys' Glee Club '37, '38, '39, '40; Hi-Y '38, '39, '40; Math Club '39, '40; Music Festival '39; Operetta '38.

PAUL GUYER
Home Room Officer '37.

HELEN LOUISE HACKERD
Gym Exhibition '38; High Life Staff '39, '40; Home Room Officer '37, '38, '39; Latin Club '37, '38; National Honor Society '40; Sunshine Society '37, '38, '39, '40.

DONALD WILLIAM HACKETT—"Bill"
Art Club '37, '38; Chess Club '38, '39, '40; Debate '37, '38; Forum '38, '39, '40; Hi-Y Club '38, '39; Home Room Officer '37, '38; Latin Club '38, '39; Math Club '38, '39, '40; Student Council '38.

MARY KATHERINE HAM—"Hambone"
Choir '39, '40; G. A. A. '37, '38; Girls' Glee Club '37, '38, '39; Latin Club '37, '38, '39; Music Festival '37, '39; Operetta '38; Sunshine Society '37, '38, '39, '40.

BEREA HARLAND—"Bee"
Home Room Officer '38; Latin Club '37, '38; Music Festival '37; Student Council '38.

FRANCES ANN HARLAND—"Ha-Ha"
Art Club '39, '40; Gym Exhibition '38; Home Room Officer '38; Sunshine Society '39, '40.

JACK OLIVER HARSHMAN—"Pres"
Band '37, '38, '39, '40; Cauldron Staff '40; Class Officer '39, '40; Forum '39, '40; Hi-Y '38, '39; Home Room Officer '37, '38, '39; Latin Club '37, '38, '39; Math Club '39, '40; Student Council '40.

LELAND HAWKINS—"Hawkeye"
Big Broadcast '37, '38, '39, '40; F Club '39, '40; Football '37, '38, '39, '40; Forum '39, '40; Home Room Officer '37.

JOSEPH HAZELWOOD—Salaami"
Art Club '38, '39, '40; Big Broadcast '39, '40; Cauldron Staff '40; Choir '37, '38, '39, '40; Forum '39, '40; Boys' Glee Club '37, '38, '39, '40; Hi-Y Club '38, '39, '40; Home Room Officer '37, '38; Math Club '38, '39, '40; Music Festival '37; National Honor Society '40; Jr. Red Cross '40; Operetta '38; High School Rotarian '40.

ROBERT ALLEN HENDERSON—"Bob"

THOMAS HERRON
Art Club '37, '38, '39, '40; Choir '37, '38, '39, '40; Forensic '39, '40; Boys' Glee Club '37, '38, '39, '40; Hi-Y '38, '39, '40; Latin Club '37, '38, '39, '40; Music Festival '37, '39; Operetta '38.

SARANNA HILL—"Sary"
Sunshine Society '37, '38, '39, '40.

EULA MAXINE HITE—"Ennie"
Forensic Club '37, '38, '39, '40; G. A. A. '37, '38, '39, '40; Sunshine Society '37, '38, '39, '40.

BARBARA JEAN HOBBS—"Barb"
Art Club '38, '39, '40; G. A. A. '37, '38, '39, '40; Girls' Glee Club '39, '40; Sunshine Society '39, '40; Choir '40.

ROBERT BERKLEY HOWE—"Philbert"
Art Club '37, '38, '39, '40; Camera Club '38, '39; Chess Club '39, '40; Hi-Y '39, '40; Music Festival '37; Operetta '38; Choir '40.

KATHERINE JACKSON—"Kate"
Forensic Club '37, '38, '39, '40; Gym Exhibition '38.

MARY MARGARET JACKSON
Glee Club '38, '39; Gym Exhibition '38; Music Festival '39; Sunshine Society '38, '39, '40.

ROBERT GEORGE JOHNSON—"Peanut"

PHYLLIS ANN JOHNSON—"Phil"
Cauldron Staff '39, '40; Choir '40; Class Officer '37; Forensic Club '38, '39; Glee Club '39, '40; Gym Exhibition '38; High Life Staff '40; Home Room Officer '37, '38, '39; Latin Club '37, '38, '39, '40; Music Festival '37, '39; National Honor Society '39, '40; Operetta '38; Staccato Club '40; Student Council '37, '38, '39, '40; Sunshine Society '37, '38, '39, '40.

KEITH KALLNER
Band '38.

ROBERT F. KERN—"Bob"
Band '37, '38, '39; Forum '39, '40; Hi-Y '38, '39, '40; Home Room Officer '38.

HERBERT PHIL KILLMER, JR.—"Herbie"
Band '37, '38, '39, '40; Big Broadcast '40; Forum '40; Hi-Y '38, '39, '40; Latin Club '38; Math Club '39, '40; Orchestra '40; Music Festival '37, '39.

EDWARD E. KIRKPATRICK—"Ed"
Art Club '38, '39; Cauldron Staff '39, '40; Forensic Club '37, '38, '39, '40; High Life Staff '38, '39, '40; Music Festival '37; National Honor Society '40; Student Council '37.

ANNIE LAURIE KNIPP—"Boots"
G. A. A. '39, '40; Gym Exhibition '38; Home Room Officer '39; Sunshine Society '37, '38, '39, '40.

EVELYN MAXINE LARIMORE—"Evie"
Gym Exhibition '38; Sunshine Society '37, '38, '39, '40.

JAMES A. LAUGHNER—"Jim"
Basketball '39, '40; F Club '40; Camera Club '40; Home Room Officer '39, '40; Math Club '40; Student Council '39, '40.

JAMES DAVID LEWIS—"Jim"
Latin Club '37; Boys' Glee Club '38.

CHARLES REX LEWIS
Track '37, '38, '39, '40; Art Club '39; Latin Club '37; Math Club '39, '40.

ANNA MARIE LINDAUER—"Ann"
Gym Exhibition '38; Home Room Officer '39.

FRANK N. LINDQUIST—"Windy"

CLARA ANN LIPP—"Clarabelle"
G. A. A. '37, '38, '39, '40; Forensic Club '38; Latin Club '37, '38; Sunshine Society '37, '38, '39, '40.

JOSEPH WILLIAM LOCKWOOD—"Joe"
Band '37, '38, '39, '40; Big Broadcast '38, '39, '40; Chess Club '37, '38, '39; Class Officer '39; Forum '39, '40; Hi-Y '38, '39, '40; Home Room Officer '37; Latin Club '37, '38; Math Club '39, '40; Orchestra '39, '40; National Honor Society '39, '40; Student Council '37, '38, '39, '40; High School Rotarian '40.

BEVERLY LYTLE—"Bev"
Choir '38, '40; Glee Club '39, '40; Home Room Officer '40; Music Festival '39; Staccato Club '39, '40; Sunshine Society '39, '40.

BEVERLY EILEEN MALICOAT—"Bev"
Girls' Glee Club '39, '40; Gym Exhibition '38; Home Room Officer '39, '40; Music Festival '37, '39; Staccato Club '40; Student Council '40; Sunshine Society '38, '39, '40.

ANITA MAE MARTIN—"Tootie"
Gym Exhibition '38; Sunshine Society '38, '39.

LEONARD JUNIOR MAXEY—"Trixie"

CHARLES ROBERT McCREARY—"Mac"
F Club '40; Football '39, '40.

KATHERINE LORINE McDONALD—"Kay"
Art Club '38, '39, '40; G. A. A. '38; Gym Exhibition '38; Sunshine Society '38, '39, '40.

BETTY CAROLINE McEWEN
G. A. A. '38; Gym Exhibition '38; High Life Staff '38, '40; Latin Club '38, '40; Sunshine Society '38, '39, '40.

ELIZABETH ANNE McGRATH—"Betty"
Latin Club '37; Sunshine Society '39, '40; Home Economics Club '40.

MARGARET JOSEPHINE MESSMORE—"Peggy"
Art Club '39, '40; Band '37, '38, '39, '40; Gym Exhibition '38; Music Festival '39; Orchestra '38, '39; Staccato Club '39, '40; Sunshine Society '39, '40.

MYRTLE BETH MICHAEL—"Beth"
Art Club '39; G. A. A. '38; Gym Exhibition '38; Sunshine Society '37, '38, '39, '40.

LAVAUN IMOGENE MICHNER
Girls' Glee Club '37, '38; Sunshine Society '38, '39, '40.

GARTH MILLER
Big Broadcast '39, '40; F Club '39, '40; Football '38, '39, '40; Forum '40; Home Room Officer '40; Track '37.

JACK MILLER
Basketball '38, '39, '40.

ANNA LOUISE MINER
Cauldron Staff '40; Choir '38, '39, '40; Girls' Glee Club '37, '38, '39, '40; Gym Exhibition '38; Home Room Officer '39; Latin Club '38, '39, '40; Music Festival '37, '39; National Honor Society '40; Operetta '38; Staccato Club '39, '40; Sunshine Society '37, '38, '39, '40.

DONALD REX MOHR—"Don"
Art Club '38, '39; Camera Club '38, '39; Chess Club '37, '38, '39; Forensic Club '37, '38, '39, '40; Home Room Officer '38, '39, '40; National Honor Society '40.

DONALD MONEY—"Don"
Student Council '40.

JULIA CAROLYN MOORE—"Judy Mo"
Cauldron Staff '40; Big Broadcast '40; Choir '40; Forensic Club '38, '39; Glee Club '38, '39, '40; Gym Exhibition '38; Home Room Officer '38, '39; Latin Club '37, '39; Music Festival '37, '39; Staccato Club '39, '40; Student Council '39, '40; Sunshine Society '38, '39, '40.

KEITH MOORE—"Moo"

BILLIE JEAN NEES—"Bill"
Cauldron Staff '39, '40; Girls' Glee Club '37, '38, '39, '40; Choir '39, '40; Gym Exhibition '38; Home Room Officer '37, '38, '39, '40; Latin Club '37, '38, '39, '40; Math Club '40; Music Festival '37, '39; National Honor Society '40; Operetta '38; Staccato Club '39, '40; Student Council '40; Sunshine Society '37, '38, '39, '40.

CARROLL REX NEES
Cauldron Staff '40; Chess Club '38, '39, '40; Math Club '39, '40; National Honor Society '40.

DORIS MAE NEIBERT—"Dordy"
High Life Staff '39, '40; Latin Club '38, '39, '40; Jr. Red Cross '40.

EVA PAULINE NIEBRAND
Cauldron Staff '40; Choir '37, '38, '39, '40; Girls' Glee Club '37, '38, '39, '40; High Life Staff '40; Home Room Officer '37; Latin Club '37, '38, '39, '40; Operetta '38; Music Festival '37, '39; Staccato Club '39, '40; Student Council '37; Sunshine Society '37, '38, '39, '40.

LEWIS EDWIN NOWLAN, JR.—"Buck"
Hi-Y '38, '39, '40; Latin Club '37, '38, '39.

FRANK OTTERMAN, JR.—"Puney"
Football '38, '39.

HENRY A. PAHLKE—"Hap"
Band '37; Gym Exhibition '38; Hi-Y '38, '39, '40; Latin Club '37, '38, '39.

MAX PAYNE—"Inky"
Art Club '39; Camera Club '40; Orchestra '38.

JEANNE PENCE
Gym Exhibition '38; Music Festival '39; Sunshine Society '37, '38, '40.

ROBERT PETERSON—"Red"
Band '37, '38, '39, '40; Camera Club '39; Cauldron Staff '40; Forum '39, '40; Hi-Y '38, '39, '40; Math Club '39, '40; National Honor Society '40; Orchestra '39, '40.

ELMER LEROY PHILLIPO—"Junior"
Band '37, '38, '39, '40; Hi-Y '39; Orchestra '38.

BOBBIE JOE PIERCE—"Bob"
Band '37; Hi-Y '38; Music Festival '37, '39; Orchestra '38, '39, '40.

PAUL PRICE
Choir '38; Boys' Glee Club '38, '39; Latin Club '37; Music Festival '37; Operetta '38.

HAROLD JUNIOR RABANUS—"Banie"
Choir '38, '39, '40; Boys' Glee Club '37, '38, '39, '40; Latin Club '37, '38, '39; Music Festival '37, '39; Operetta '38.

VIRGINIA FLORENCE RAPP—"Ginny"
Band '37, '38; Big Broadcast '39, '40; Choir '40; Forensic '37, '38, '39; Girls' Glee Club '39, '40; Gym Exhibition '38; Home Room Officer '40; Latin Club '37, '38, '39; Music Festival '37, '39; National Honor Society '40; Staccato Club '39, '40; Student Council '39, '40; Sunshine Society '37, '38, '39, '40.

VIRGINIA REED
Girls' Glee Club '37, '38, '39; Gym Exhibition '38; Sunshine Society '37, '38, '39, '40.

MARY JOSEPHINE REEF
Glee Club '37, '38, '39; Gym Exhibition '38; Music Festival '37, '39.

KENNETH REYNOLDS—"Kenny"
F Club '39, '40; Football '37, '38, '39, '40.

MARY MAXINE RICKER
Gym Exhibition '38; Home Room Officer '39; Music Festival '37; Student Council '39; Sunshine Society '37, '38, '39, '40.

JOHN ROBERT ROGERS
Big Broadcast '38, '40; High Life Staff '39, '40; Latin Club '38, '39, '40.

WILMA FRANCES ROGERS—"Frannie"
Home Room Officer '40; Music Festival '39; Orchestra '37, '38, '39, '40; Student Council '40; Sunshine Society '37, '38, '39, '40.

CORNELIA FERN ROOT—"Connie"
Girls' Glee Club '39, '40; Gym Exhibition '38; Music Festival '39; Sunshine Society '37, '38, '39, '40.

KENNETH ROUSH—"Kenny"
Art Club '38, '39; Camera Club '40; Latin Club '38.

CELIA JEAN ROWE
Cauldron Staff '39, '40; Forensic Club '37, '38, '39, '40; Gym Exhibition '38; High Life Staff '39; Latin Club '37, '38; National Honor Society '39, '40; Student Council '37, '38, '39, '40; Sunshine Society '37, '38, '39, '40.

JOHN R. SCHAIBLEY, JR.—"Johnnie"
Chess Club '39, '40; Forum '39, '40; Hi-Y '39, '40; Math Club '40.

BETTY JEAN SELLERS
High Life Staff '39; Orchestra '37, '38, '39, '40; Sunshine Society '39, '40.

EVELYN JEAN SEXTON—"Sleepy"
G. A. A. '37; Girls' Glee Club '37, '38; Gym Exhibition '38; Home Room Officer '39, '40; Music Festival '39; Operetta '38; Sunshine Society '37, '38, '39, '40.

CHARLES SHANKLIN, JR.—"Winkie"
Big Broadcast '39, '40; F Club '39, '40; Football '39, '40; Gym Exhibition '38; Home Room Officer '38, '39, '40.

JOHN WALTER SHANKS—"Johnnie"

EUGENE SHEETS—"Sheetsy"

JOE BILL SIBBITT—"Sibb"
Band '37, '38, '39, '40; Big Broadcast '38, '39, '40; Cauldron Staff '40; Forensic Club '37, '38, '39; Golf '37, '38, '39, '40; Hi-Y '38, '39, '40; Home Room Officer '37, '38, '39, '40; National Honor Society '39, '40; Orchestra '39; Student Council '38, '39, '40; Track '39, '40.

WILLIAM SIFFIN, JR.—"Bill"
Art Club '38, '39, '40; Debate '38; Forum '39, '40; High Life Staff '39, '40; Hi-Y '39, '40; Home Room Officer '37, '38, '39; Latin Club '38; Math Club '39, '40; National Honor Society '39, '40; Jr. Red Cross '40.

HELEN SIMMONS
G. A. A. '37.

CHARLES ROBERT SMITH—"Chuck"
Home Room Officer '37, '38, '39, '40; Student Council '37, '38, '39, '40.

MARCELIAN SMITH—"Curlie"
Gym Exhibition '38.

MEURIS M. SMITH—"Flash"
Big Broadcast '40; Cauldron Staff '40; Class Officer '38, '39, '40; F Club '38, '39, '40; Football '39, '40; Forensic Club '38, '39, '40; Home Room Officer '38, '39; Math Club '40; National Honor Society '39, '40; Student Council '38, '39; Track '37, '38, '39, '40; High School Rotarian '40.

WINIFRED JEAN SPURGEON—"Winnie"
Band '37, '38, '39; G. A. A. '39; Home Room Officer '37, '40; Sunshine Society '39, '40.

JAMES FREDERICK STINSON—"Stud"
Art Club '39, '40; Basketball '37, '38, '39, '40; Class Officer '37; Chess Club '40; F. Club '39, '40; Home Room Officer '37; Student Council '37.

THETIS STRAIN—"Tissy'
Art Club '37; G. A. A. '37, '38; Girls' Glee Club '40; Gym Exhibition '38; Music Festival '39; Operetta '38; Sunshine Society '37, '38, '39, '40.

HELEN INEZ STUBLEY—"Innie"
Art Club '38, '39, '40; Cauldron Staff '40; Sunshine Society '38, '39.

JULIA ANN SULLIVAN—"Judy"
Home Room Officer '40; Latin Club '38; Sunshine Society '37, '38, '39, '40.

JAMES E. TEDFORD—"Stinky"
Band '37, '38, '39, '40; Big Broadcast '38, '39, '40; Hi-Y '38, '39, '40; Orchestra '40.

WANDA TEEGARDEN—"Jerry"
Cauldron Staff '40; Girls' Glee Club '37; Gym Exhibition '38; Music Festival '37; Sunshine Society '37.

THOMAS MICHAEL TERPINAS—"Mike"
Forensic Club '37; Hi-Y '38, '39; Latin Club '37, '38, '39; Music Festival '37, '39; Orchestra '37, '38, '39; String Ensemble '38, '39.

MARY LOU THATCHER
Choir '40; Forensic '39, '40; G. A. A. '37, '38; Girls' Glee Club '37, '38, '39, '40; Home Room Officer '40; Latin Club '39; Music Festival '39; Operetta '38; Staccato Club '39, '40; Sunshine Society '37, '38, '39, '40.

RUTH THAYER
Choir '40; G. A. A. '37, '38; Girls' Glee Club '37, '38, '39, '40; High Life Staff '38, '39; Music Festival '37, '39; Operetta '38.

DOROTHY THOMPSON—"Dottie"
G. A. A. '39; Girls' Glee Club '37; Home Room Officer '38; Sunshine Society '37, '38.

DONALD THOMPSON—"Red"
Basketball '36, '38.

WILLIAM MILNER WADDELL—"Waddle"
Basketball '40; Chess Club '40; F Club '40.

PAULITA WEAVER—"Polly"
G. A. A. '38, '39, '40; Gym Exhibition '38; Home Room Officer '38, '39, '40; Student Council '38, '39, '40; Sunshine Society '38, '39, '40.

FREDERICK WEIDA—"Fred"
Choir '40.

BETTY JANE WEST—"Bet"
Cauldron Staff '40; Music Festival '37, '39; Orchestra '37, '38, '39, '40; Staccato Club '40; Sunshine Society '38, '39, '40.

FRANCES ANN WILSON—"Annie"
G. A. A. '37; Gym Exhibition '38; Home Room Officer '37, '38, '40; National Honor Society '40; Student Council '37, '38; Sunshine Society '37, '38, '39, '40.

LEOLA ARLEEN WILSON—"Trix"
G. A. A. '40; Sunshine Society '39, '40.

HELEN LOUISE WOOD—"Woodie"
Forensic Club '38, '39, '40; Girls' Glee Club '39; Gym Exhibition '38; High Life Staff '39; Latin Club '37, '38, '39, '40; Music Festival '38; National Honor Society '40; Sunshine Society '37, '38, '39, '40.

FRANCES WRAY—"Frannie"
Gym Exhibition '38.

HELEN ADELE YOUNG
Girls' Glee Club '38, '39; Gym Exhibition '38; Home Room Officer '39; Staccato Club '40; Sunshine Society '37, '38, '39, '40.

MIRIAM MARIE YOUNG—"Mitz"
Forensic Club '39, '40; G. A. A. '37, '38; Gym Exhibition '38, '40; Latin Club '37, '38, '39; Sunshine Society '37, '38, '39, '40.

JAMES OWEN ZERFAS—"Bumpy"
Band '39; Big Broadcast '37, '38, '39, '40; Chess Club '39, '40; Football '37, '38; Glee Club '38; Music Festival '38.

DICK ZIPPERIAN—"Zipp"
Chess Club '38, '39, '40; Hi-Y '38.

SIXTY-FIFTH ANNUAL

# High School Commencement

HOWARD HALL

Thursday Evening, May 23, 1940

8:00 O'clock

Prelude—Allegro from "Symphony, No. 12" ..... Mozart
High School Orchestra
Processional—Pomp and Circumstance ..... Elgar
Invocation ..... Rev. John A. Farr
The Green Cathedral ..... Hahn
Girls' Choral Club

**Speakers**

Jack Harshman, Master of Ceremonies

Building Into the Future ..... Donna Budd
Success ..... William Siffin
Presentation of Diplomas ..... Supt. M. N. O'Bannon
Presentation of Honor Students ..... Prin. A. E. Condon
I Thought of You ..... Klemm
Girls' Choral Club
Benediction ..... Rev. C. R. Defenderfer
Recessional—Festival March ..... Bergh

# Baccalaureate Services

HOWARD HALL

Sunday Evening, May 19, 1940

8:00 O'clock

Prelude—Selection from "Berenice" ..... Handel
High School Orchestra
Processional—Marche Dignitaire ..... Walt
Invocation ..... Rev. S. P. O'Reilley
Response—Dresden Amen ..... Wagner
Cherubim Song ..... Bortnyanski
High School Choir
Scripture Reading ..... Rev. C. H. Wallace
May Now Thou Spirit ..... Schuetky
High School Choir
Sermon—"I Am That I Am" ..... Rev. C. C. Ford
The Lord's Prayer ..... Malotte-Deis
Girls' Choral Club
Benediction ..... Rev. J. B. Miller
Recessional—Marche Noble ..... Bach

SENIOR CLASS PLAY

# WHAT A LIFE

By Clifford Goldsmith

A Comedy of High School Life in Three Acts

THE CHARACTERS

Miss Shea ..... Donna Budd
Mr. Nelson ..... John Schaibley
Mr. Patterson ..... Edward Kirkpatrick
Miss Pike ..... Ann Wilson
Bill ..... Joe Hazelwood
Miss Eggleston ..... Doris Neibert
Miss Johnson ..... Paulita Weaver
Mr. Vecchitto ..... Thomas Terpinas
Henry Aldrich ..... Lewis Nowlan
Barbara Pearson ..... Eva Niebrand
Gertie ..... Phyllis Johnson
Mr. Bradley ..... Hugh Davey
Miss Wheeler ..... Wanda Teeguarden
George Bigelow ..... Bill Buchanan
Mrs. Aldrich ..... Julia Sullivan
Mary ..... Barbara Hobbs

Director—Miss Hattie Campbell

---

## HISTORY OF THE CLASS OF 1940

I am the spirit of Frankfort High.

I am the life of this school. Those dead looking grey walls, those solid red bricks, they're part of me.

Year after year I am carried into the world by departing graduates. Yet every year I am born anew in the hearts of those who rise to fill the classrooms . . . I am the spirit of Frankfort High.

In the spring of 1936 there came the usual happy, boisterous, but promising group. They soon proved to be no ordinary group, and by the end of September had organized their class, with Phyllis Johnson, James Stinson and Jean Rowe serving as officers.

The first semester was a busy one. Building of Science Hall was progressing, and with the coming of the second term the freshmen biology class moved into the new building. That last half of freshmen year will live on in — the "Big Broadcast," "White Hussars," Band Fair, spring vacation, choosing a king and queen for F. H. S. Then, on May 29 — vacation! Three glorious months of freedom ahead, to be followed by the return to school as sophomores.

Upon returning in September the new sophomore class elected for class officers: Meuris Smith, president; Jean Rowe, vice-president; Johnnie Griffey, secretary; and Ethel Ford, treasurer.

Nineteen thirty-seven and thirty-eight proved to be very progressive years for the sophomore class. Members of the class helped in choosing a school crest, and in obtaining and equipping a recreation room, there the class held their first party for the year, on Hallowe'en.

Later, many members of the class participated in the second annual High Life banquet, the prom, and the F. Club blanket hop. Before the class of '40 was aware of it, another year of school had ended.

Opening day next September found the class marching back to the campus. End of the month found Jack Fickle, president of the class; Jack Harshman, vice-president; Joe Bill Lockwood, secretary, and Meuris Smith, treasurer. Jean Rowe was vice-president of the Student Council.

As Hallowe'en rolled around, four class members, Phyllis Johnson, Helen Wood, Jack Fickle, and Bill Siffin, attended the National Scholastic Press Convention in Indianapolis.

Miss Doris Knox, and President Fickle, started plans for the class's big event of the year—the Junior-Senior Prom. Committees were chosen and the work began.

February saw nine members of the class enrolled in the National Honor Society. The lucky juniors were Donna Budd, Jeanne Daywitt, Martha Faust, Phyllis Johnson, Joe Bill Lockwood, Meuris Smith, Joe Bill Sibbitt, Jean Rowe, and Bill Siffin.

The junior party, held the same month, took a novel turn. The class held the party in a local skating rink, and a rousing good time they had. Spirited fellows, those juniors.

That spirit held good in March, when Frankfort's Fighting Five, led by Jim Laughner, a junior, went from sectional through to state, to snatch the title for the fourth time.

Activities of the year included the Forum trial and banquet, the first annual Hi-Y father and son banquet, the first Blue and White Day, and, for a second time in their years at F. H. S., a championship basketball team.

September, 1939, rolled around. School opened. The class of 1940, the seniors, took their places at the head of the student body. Officers of the year: president, Jack Harshman; vice-president, Johnnie Griffey; secretary, Donna Budd; treasurer, held a pow-wow to select candidates for

class sponsor. The members of the class elected Miss Della Maud Sanders, head of the mathematics department and Math Club.

The first job was choosing of a Cauldron staff. To Billie Jean Nees went the honor—and work—of editor-in-chief. Joe Hazelwood and Rex Nees were made business managers. James Paul Gaddis, sales manager, and his sales staff, set a record when they sold 865 year-books by February seventh.

From September to January the school was a succession of photographers, flash bulbs, cameras, and what have you. The reason: Cauldron pictures.

The year was a hurried jumble of memories. The football team was outstanding. It was headed by seniors. The basketball team almost "went to state." It was led by Laughner, Stinson, Waddell—all seniors. The pep sessions were the most unusual, bizarre, and distinctive ever held in Howard Hall. A member of the class of '40 was at the root of it—Joe Hazelwood. Joe Bill Lockwood, Student Council president, helped plan, institute, and execute the "cadet" system. In clubs, activities, scholarship, and leadership, the senior class excelled.

There were all the activities of the last semester. Time flew . . . Class Day, baccalaureate, Sallie Byers, then, COMMENCEMENT! . . . a room full of graduates taking a last look at their classmates, their teachers, and their school.

The class of '40 has passed on into the world. With it goes a feeling of joy, sorrow, pride, love—and the Spirit of Frankfort High lives on.

---

## CLASS DAY

Salutatory ..... John Griffey
Class History ..... Jack Fickle and William Siffin
Class Poem ..... John Schaibley
Class Will ..... Julia Moore, Virginia Rapp, Charles Smith, Donald Hackett, Herbert Killmer
Presentation of Senior Awards ... A. E. Condon
Address by Senior President ... Jack Harshman
Response by Junior President .. Berniece Carey
School Song ..... Entire Class
Recessional.

## HISTORY OF CLASS OF 1940

Sept. 4 .....School began.
Sept. 27 .....Home room elections.
Oct. 2 .....Senior class officers elected.
Oct. 13 .....Senior dance after Kokomo game.
Oct. 26, 27 ...Teachers' Association.
Nov. 23, 24 ...Thanksgiving vacation.
Dec. 19 .....Students meeting.
Dec. 20 .....Home Economic Club party.
Dec. 21 .....Latin Club party.
Dec. 22 .....Jr. Red Cross party for underprivileged children.
Dec. 22 .....Band and orchestra dance.
Dec. 22 .....Christmas vacation.
Jan. 2 .....Christmas vacation ended.
Jan. 12 .....First semester ended.
Jan. 19 .....G. A. A. dance.
Jan. 31 .....Hi-Y banquet.
Feb. 15 .....Forensic banquet.
Feb. 16 .....Senior class meeting.
Feb. 23 .....Student Council dance.
March 15 ....Freshman party.
March 17 ....Declamation contest.
March 28 ....Junior class party.
March 29 ....Jr. Red Cross banquet.
April 5 .....Staccato Club dance.
April 8 .....Spring vacation.
April 15 .....Spring vacation ended.
April 16 .....Sallie May Byers essay contest.
April 18 .....Sunshine Mother's tea.
April 19 .....High Life banquet
April 24 .....National Honor banquet.
April 26 ....."F" Club blanket hop.
May 16 .....Senior class play.
May 17 .....Junior-Senior prom.
May 19 .....Baccalaureate.
May 20 .....Sallie May Byers speech contest.
May 20 .....Cauldrons delivered.
May 21 .....Senior picnic.
May 22 .....Class Day.
May 23 .....Commencement.

★

40

25

C
B
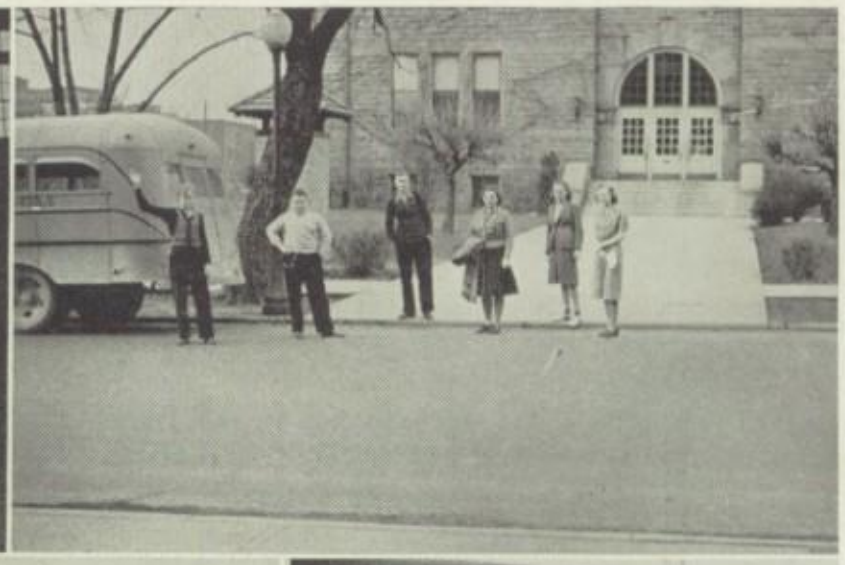

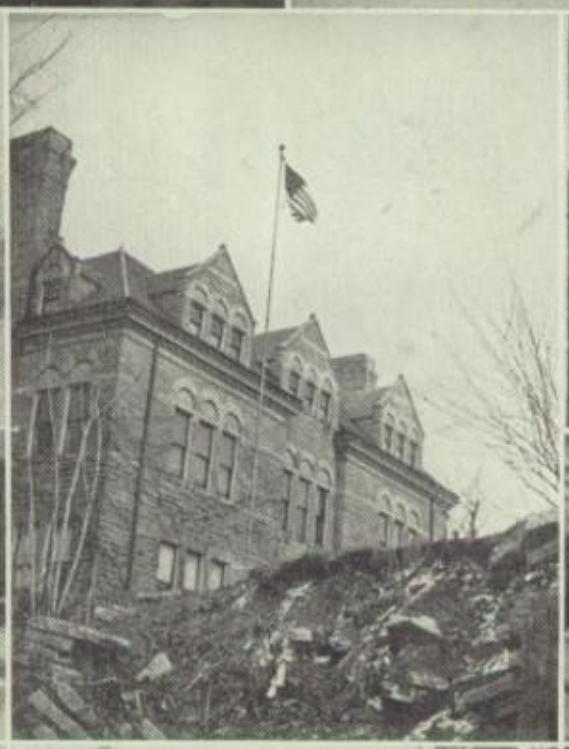

# You THE JUNIORS

First row — Lorraine Johnson, Mary Johnson, Helen Kern, Donna Irwin, Mary Golden, Hope Henning.

Second row — Doris Kelley, Delores Kaylor, Eleanor Larimore, Gertrude Hines, Mary Forlow, James Hardesty.

Third row — Max Johnson, Martha Harmon, Margaret Grafton, Pat Hobbs, Helen Gunion, Walter Harrison.

Fourth row—Lance Howard, Charles Hoffman, Harold Groves, Bill Jackson, Paul Hutchinson, Ted Hooker.

Fifth row—Bob Gosewehr, Bill Hollis, Richard Hinton, Bob Hollis, Raymond Kelley, Jack Jarrell.

First row—Ada Beechler, Mary Galey, Vera Arndt, Betty Carroll, Elizabeth Downs, Bonnie Bogan, Mary Ellen Ashley, Martha Glover, Lynette Garrison, Blanche Glover.

Second row—Dorothy Collins, Manette Darling, James Brandon, John Emmert, Virginia Barnaby, Nathetta Baker, Isabelle Coy, Bill Ferguson, Jewell Emmett.

Third row — Don Chandler, Bill Baum, Maynard Conarroe, Bill Francis, George Edgar, Bob Bolan, Othel Becker, Jack Farling, Roscoe Fanning, Elden Braden.

First row—Herbert Patchett, Virginia Nance, Fred McCoy, Jeanne McIver, James Laughner, Barbara LaCroix, Bill Klippel, Leo LaBau, Kenneth Owens, Jack Klippel, Jack Knoll, Bob Kirkwood, Eddie Lynch, Joe Masters.

Second row — Benson Norris, Emerson Moore, George Mathewson, Veryle Jacobs.

**Junior Officers**

Berniece Carey, President
Helen M. Michael, Vice-President
Maxine Michael, Secretary
Alvin Laughner, Treasurer

First row — Bob Spray, Catherine Ruch, Mary Shuler, Wanda Lipp, Beth Miller, Ida Lynch, Geraldine O'Neill, Martha Major.

Second row — Walter Lindauer, Wendell Spitler, Mildred Lykken, Betty Purciful, Esther Mynes, Barbara Mann, Thelma McAdams, Maxine Slade.

Third row — Gerald O'Neill, Bob Shaver, Bob Pierce, Charles Marks, Beverly Smith, John Maxson, Dick Lindquist, Bill Parker, Leroy McManama.

Fourth row — John Mincemoyer, Leon Ricker, Wayne Miller, Ted Spaulding.

First row—Dick Spray, Freda Wickham, Frances Stevens, Betty Stevenson, Anita Stubley, Betty Wallace, Vera Stewart, Eva Robison, Cleta Robison, Betty Zerfas.

Second row — Dave Whitmore, Bob Power, Delores Stine, Cleona Seibert, Mary Sheets, Marilyn Schanbacker, Eloise Volz, Mary Young, William Reed.

Third row — Bill Sharp, Gerald Reef, Margaret Reed, Morris Speitel, Phil Weimer.

Fourth row — George Thornton, John Pyles, Clark Richards.

First row — Bertha Young, John Weakley, Drucilla Wyatt, Wilma Younger, Margaret McMahon, Carmen Stewart, Ruth VanTyle, Jim Thompson.

Second row—Bill Jarrel, Rudolph Witsman, Bob Sullivan, Dick See, Joe Daywitt, John Albitz, Bob Henderson, Bill Kersey, Herbert Webb, Floyd Bogan, Robert Block, Bill Wainscott.

Third row — Curtis Strain, Robert Suits, Jim Frazier, Herbert Volz, Joan Daugherty, Bob Talbert.

# You THE SOPHOMORES

First row — Vernell Ferguson, Charles Hackett, Hope Dieterle, Elizabeth Daves, Janet Fournier, Jeanette Elliott, Grace Faust.

Second row—Bob Gee, Virginia Grisom, Joan Hackerd, Mary Gregory, Wilma Foster, Betty Dowden, Jean Harland, Marylynn Daugherty, Eva Eikenberry.

Third row — Manford Eads, Junior Green, Jerry Fulnecky, Martha Fidler, Pauline Doty, Ila Hanger, Dorothea Harland, Neva Faust.

Fourth row — Malcolm Grinstead, Alan Evans, Floyd Endres.

First row — Byron Campbell, Bob Cameron, Marvin Coffman, Bill Carter.

Second row—Mary Bash, Ruth Crose, Charlotte Campbell, Pat Conn, Melbagene Clossin, Pauline Clark, Ruth Conrad, Mary Childress, Virginia Cripe, Mary Clendenning.

Third row—Arthur Clossin, John Clossin, Bob Bayless, Esther Chandlar, Wilma Carter, Bernadine Brandt, Bonnie Brewer, Anna Dane, Wanda Bennett, Dorothea Cambridge, Florence Baker.

Fourth row — Berwyn Aaron, Orville Allen, Wayne Boots, James Cooley, Marion Byrley, John Brewer, Beard Beuford.

First row—Betty Hollis, William Johnson, Patti Harshman, Hazel Henthorne.

Second row—Dick Hollis, Mary Huffer, Louise Jones, Mary Jo Springer.

Third row — Milford Money, Bill Huff, Harry Jones, James Johnson.

Fourth row—William Hoyer, Marvin Wallace, Robert Kaser, Maurice Huffer, Richard Kallner, Lawrence Holland.

**Sophomore Officers**

Barbara Stevenson, President
Juanita Posey, Vice-President
Ted Hazelwood, Secretary
Phyllis Purdue, Treasurer

First row — Agatha Lucas, Peggy Mathewson, Jane Mohr, Bertha Michner, Betty Moore, Mary Norris, Mary Mihay, Beatrice Lowe, Rose Kelley, Mildred Kenney.

Second row — Ethel Mann, Helen Myers, Jean Lane, John Killmer, Virginia McGrath, Joyce McNutt, Mary Mattix, Julia Myers, Margaret Miller, Miriam Kuhn, Helen Lewis, Marybelle Kirby, Phyllis Nees, Dorothy McCoy, Dorothy Eaton.

Third row—Junior Miller, Ralph Oberdorf, Tom Major, Jack Landers, William McMurtrey, Ted Neidlinger, William Metzger, Ross Michael, Russell McNelly.

First row — Leslie Ostler, Emory Smith, Louise Peterson, Joan Sipe, Gene Pickering, Charles Slipher, Melba Ohlemaker, Bill Shanks.

Second row—Earle Phillipo, Jake Ruch, Tom O'Hara, Bob Randolph, Carl Rash, Lucile Reagan, Norma Peters, Lillian Primack, Alma Ryan, Marjorie Smith.

Third row—Robert Ricker, Robert Randolph, John Oster, Robert Rogers, Augustus Rice, William Randolph, Barbara Owens, Jean Shanklin, Bonnie Sherrill, Helen Perkins, Betty Payne.

Fourth row — Phyllis Price, William Pippenger, Max Ricker, Lee Shearer, Violet Sharp, Frances Robbins, Mildred Shives, Morris Robley, William Snyder.

First row—Florence Thompson, Flossie Warren, Pete Terpinas, Mary Sparrow, Nancy Spradling, Evelyn Streets, Robert Wright.

Second row—Junior Walker, William Timmons, Hollace Wise, Phyllis Stroup, Barbara Toney, Lucyellen Strain, Marilyn Weida.

Third row — Robert Swanson, William Zobrist, Rosemary Wilson, Billy Wray, Bonnie Utterback, Lois Young, Muriel Yuill.

Fourth row — Jack Unroe, Ward Underwood, Don Thomas, David Strausburg, Noble Lee Wilson, Phil Wise, Harold Suits.

Fifth row—Allan Stone, Frank Thompson.

# *You* THE FRESHMAN

First row—Jack Aters, Harold Brammell, Milton Blunk, Norman Byrne, Mabel Allie, Mary Lou Chittick, Elizabeth Carr, Dorothy Applegate, Norma Buchanan, Don Beachler.

Second row — James Ayers, Frank Beardsley, Junior Amich, Norman Bushman, Robert Bennett, Edwin Ake, Robert Ayres, Louis Carey, Ollie Blevens, James Clemans, Harold Buntin, Tom Adams, Donald Baty, James Brown, Jack Cantwell, Mildred Baker.

First row — Joan Fear, Kattie Evan, Gloria Douglas, Betty Fuller, Dorothy Clark, Catherine Forman, Gloria Clingen, Kathline Dorsey, Doris Colgrove, Mary Edwards.

Second row—Irwin Cohee, Wayne Gard, Mary Ferguson, Marjorie Golden, Patsy Glover, Kathryn Ferrell, Robert Easterly, James Dimmitt, Julia Forrest, Cathryn Denison.

Third row—Mary Gosewehr, Ellen Ferguson, Marjorie Coy, Joan Donoho, Charlene Faust, Mary Jo Ellis, Kathleen DeCroes, Lorraine Cripe.

Fourth row — Donald Gochenour, Karl Gable, Wally Conrad, James Gearheart, Clayton Donoho, Walter Forney, Joe Ginn.

First row—Joan Harman, Betty Hedge, Peggy Isgrig, Beatrice Hayes, Julia Guntle.

Second row—Mary Herr, Phyllis Hamilton, Julia Hemmerling, Helda Hamilton.

Third row — Dean Hyman, Alice Hirt, Charlotte Henson, Patsy Gunion, Bob Hart, Earl Howard.

Fourth row—William Hemmerly, Eugene Huffer, Harold Harrison, William Hodge.

**Freshmen Officers**

Jr. Hutchison, President
James Kennedy, Vice-President
Charles Stine, Secretary
Norma Buchanan, Treasurer

First row — William Lemend, James Maxson, Robert Miller, James Johnson, John Lyman.

Second row—Magdalene Knipp, Olive McDonald, Sally Lowden, Beverly King, Grethel Murphy, Joan Jones, Elizabeth Myers, Barbara See.

Third row—Virginia Miller, Charlotte Jaggers, Bonnie Johnson, Barbara Kramer, Joan Mattux, Mary Nelson, Freda Leger, Ruth Martin, Evelyn Kinnett.

Fourth row—Phil McCormack, John McKinney, Donald Kindley, Jack Kelley, John Kelley, Wayne Myers, George New, Harrison McIver, James McDonald.

First row — Proctor Wainscott, Ben Thompson, Paul Smith, Bill Stillwell, Clinton Wickham, Fred Warren, Glendon Stokes.

Second row — Betty Swift, Mary Ann Witherow, Mina Jane Wilkinson, Jack Stevens, Wanda Spencer, Beatrice Spear, Eva Wann, Mariana Wann.

Third row—Richard Vitts, Roy Watkins, Elmer Zwyers, Mary Jane White, Martha Thatcher, Nial Stevens, Isabella Witsman, Una Spacey, Ruth Thomas, Billy Jo Smith, Doris Zipperian.

Fourth row — Robert Snider, James Wilson, Wilbert Wheeler, Max Timmons, William Wright.

First row — Finton Slipher, Eleanora Rogier, Virginia Owens, Bonnie Sue Sheets, Barbara Sibbitt, Phyllis Norris, Julia Sloan, Charles Slaughter, Bill Robison.

Second row—Betty Reno, Robert Reagan, Martha Ryan, Bonnie Roush, Joan Price, Donald Robison, Chester Pitman, Dale Ruse, Tom O'Donnell.

Third row—Junior Perkinson, Lois Pope, Esther Parson, Florence Painter, Patty Sharp, Betty Robley, Junia Schlosser, John Norris, Jack Schlosser, Donald Pierce.

# You OF THE EIGHTH GRADERS

First row—Phyllis Miller, Sue Manring, Betty Slaven, Jo Ann Hayward, Gordon Yantis, Joan Crutchfield, Bill Spencer, Jack Sheridan, Harold Coy, Wilburn Coy, Robert Thompson.

Second row—Bonnie Hollis, Betty Pitsman, Mary Young, Phyllis Maish, Rosemary Peters, George Wise, Mary Cline, Marie Benjamin, Mary Beechler, Milton Schenck, Robert Schenck, Dick Douglas.

Third row—Ruth Ferguson, Joan Jones, Bob Hardy, Edward Green, Junior Emmett, Bill Merriman, Sara Volz, Malcom Conner, George Lewis, Wallace Knipp, Albert Curbeaux, Charles Birden.

Fourth row—Patsy Kasler, Esther Ferguson, Josephine Hemmerling, Joe Ayres, William Lipp, Bob Lineback, Karl Mihay, Bob Michael, John Miller, Sue Stewart, Pat Mahon, Phyllis Shepard, Annabelle Snyder, Bob Myers.

Fifth row—Estella Sharles, Rosanna Weaver, Hilda Wright, Betty Wainscott, Bill Mincemoyer, Francis Sheets, Hal Rowe, Fred Whitmore, Joe Siffin, LeMoine Strain, James Wilson, James Pope, Jack Manecke, Bill McEwen, Bob McElwee.

Sixth row—Floris Money, Imogene Nunnally, Beverly McKinsey, Lois McNutt, Betty Stillwell, Elden Pickering, Lavern Ottinger, Margaret Malicoat, Velma Sharp, Ruth Robins, Dorothy Robison, Glen Robison, Betty Rice, Nathan Primack, June Thompson.

Seventh row—Betty Weaver, Wanda Kindley, Max Neightlinger, Max McClure, Bob Nelson, James McFerson, Wayne Ryan, Charles Shaver, Darwin Perkins, Joe Kirby, Wilma Powell, Ann Rich, Xenocolia Switzer, Pat Waddell, Carolyn Laughner.

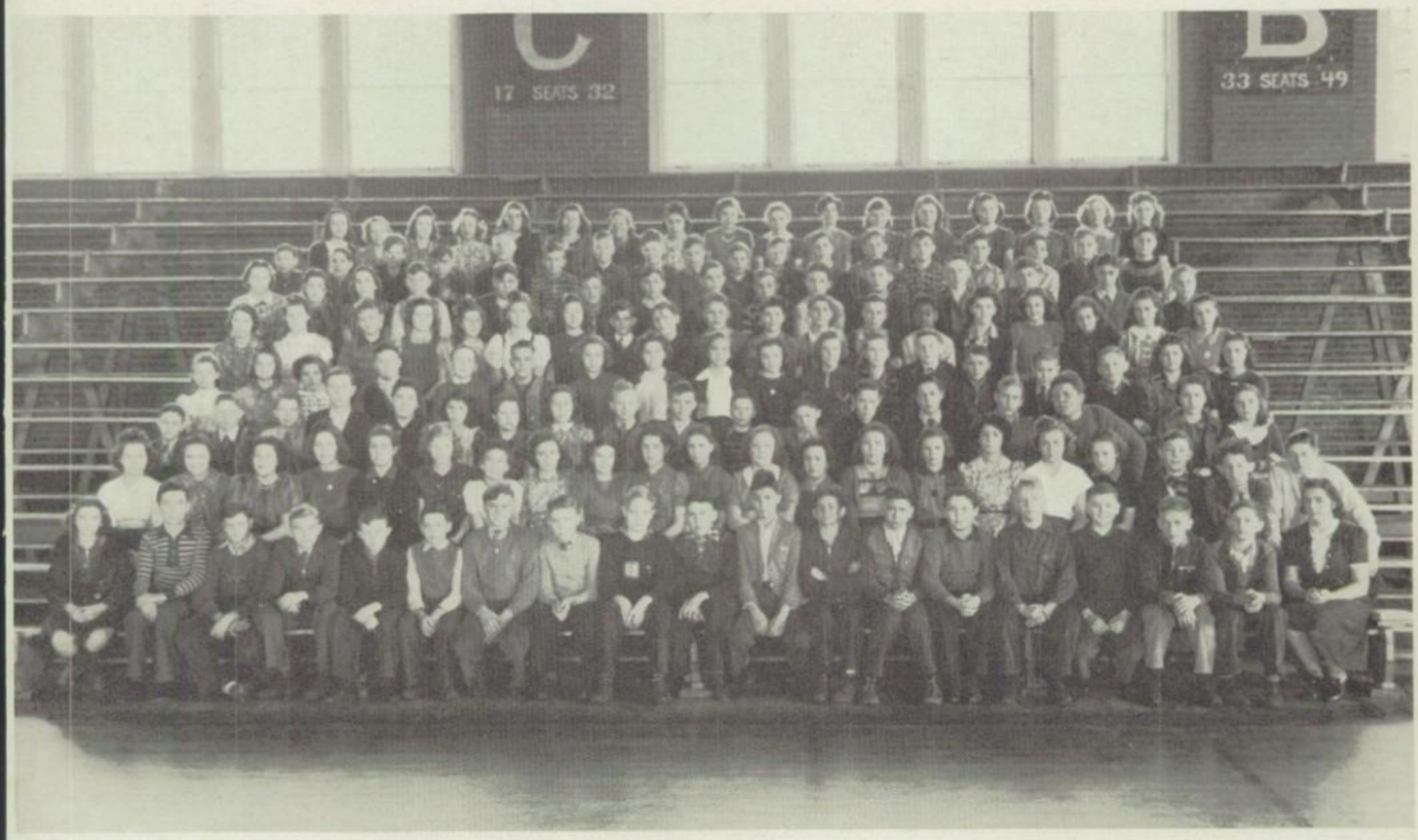


First row—Mary Crockett, Jim Witsman, Billy Wallace, Robert Sloan, Richard Isgrig, Jimmie Zipperian, George Whiteman, Robert Ostler, Tom Sloan, Charles Yauch, George Stathas, Billy Street, Marvin Prickett, Jim Sullivan, Junior Amich, Bill Templeton, John Schooley, Philip Schlosser.

Second row—Joan Meifeld, Barbara Omran, Joan Stinson, Julia Layton, Joyce Pearcy, Betty McIntosh, Winifred Owen, Martha Metzger, Norma Toney, Hallie Kinnett, Patti Utterback, Annabelle Shelley, Jimmy Warren, Geraldine Ward, Mary Pyle, Virginia Slaughter, Phyllis Spurgeon, Marjorie Stevens, Richard Foster, Allen Eldridge, Vern Thomas.

Third row—Bill Johnson, Charles Mihay, Fred Odell, Charles McFee, Lily James, Dorothy Kennedy, Betty Miller, Virginia Mihay, Bill Lowe, Bill Hinton, Kenneth Strode, Bob Smith, Kenneth Robinson, Harold Cain, Wilbur Walker, Earl Hendrickson, Phyllis Hart, Betty Bewsey.

Fourth row—Betty Lucas, Barbara Hendricks, Marjorie Hollis, Rolland Smith, Tim Jones, Dale Hufford, Corley Cook, Norma Dee Farr, Wanda Gosteli, Peggy Connor, Leatha Cutler, Julia Bristley, Byron Evans, Richard Blair, Jimmy Baker, Charles Clark, Gwendolyn Gorman, Dorothy Cody.

Fifth row—Marion Daley, Vivian Baughman, Bobby Beach, Jo Ann Moriarty, Mary Jane O'Neil, Mary Douglas, Edna Baker, Ruth Colgrove, Ned Burroughs, Jack Coulter, Robert Endres, Tom Benifield, Junior Emery, Fred Cummings, Jacqueline Armantrout, Colleen Conn, Berniece Barbee, Lucille Younger, Rolland Ferguson.

Sixth row—Barbara Gable, Ruth Goodwin, Betty Crockett, Robert Donoho, Wayland Emery, Luther Bragg, Taylor Hailman, Raymond Harrison, Robert Morrison, Artus Carney, Robert Dieterle, Ralph Braden, Bill Johnson, Robert Hayes, Roland Ferguson.

Seventh row—John Hart, Robert Davey, Ray Gorman, Eugene Myers, Raymond Blevins, James Brown, Norman Carlson, Burdell Green, William Birkett, John Davis, Paul Brammell, Paul Coil, Dick Harrison, Marvin Huffer, Harold Harland, Calvin Kallner, Thurl Jacobs.

Eighth row—Barbara Fudge, Mildred Hendricks, Peggy Harshman, Rita Kelley, Miriam Hunt, Georgia Baldwin, Virginia Ayres, Julia Grinstead, Bernadine Keigley, Bonnie Kaylor, Saraetta Coffman, Annetta Edgington, Dorothy Emmert, Maurine Cody, Jane Depoy, Eva Eikenberry, Betty Behr.

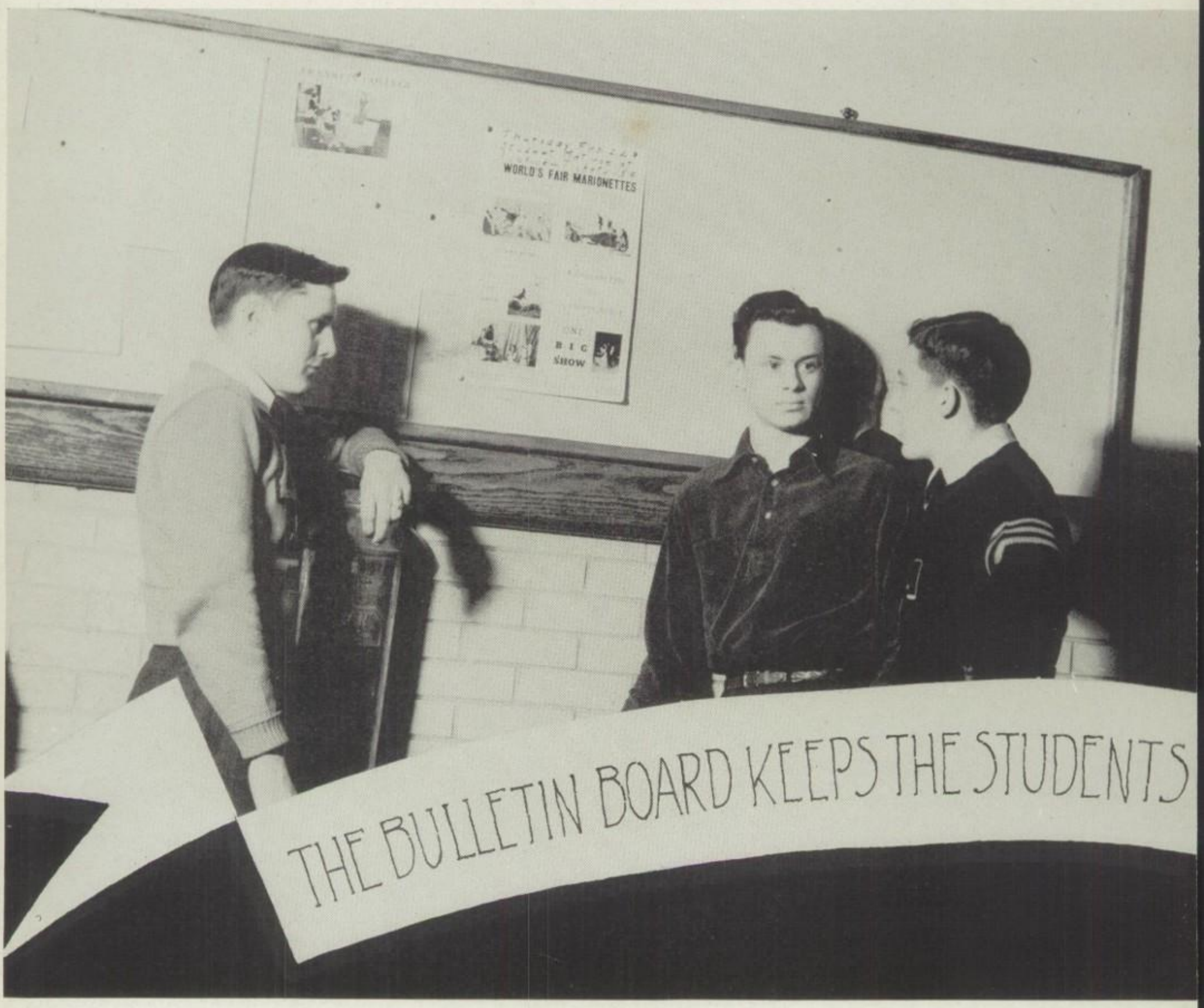


## ACTIVITIES DIVISION

YOU, the students, are fortunate in having such a wide variety of extra-curricular activities. Nearly every department in the school sponsors some club to promote interest in their particular field. The Latin Club, the Math Club, the Forum Club, the Forensic Club, the G. A. A., the F. Club, the Staccato Club and the Home Economics Club are clubs of this type. The Sunshine Society, a girls' club, and the Hi-Y, a boys' club, are similar in the fact that their purpose is to promote higher ideals of womanhood and manhood. The Junior Red Cross is a newly organized

club that works in connection with the National Red Cross. Although the Band, Orchestra, and Choir are regular subjects in the school, they are extra-curricular activities in some respects. All the classes are represented in one student governing body known as the Student Council. The Council was very active this year in establishing a student "cadet" system. A certain percent of the students in the Junior and Senior classes who have been the most active in extra-curricular affairs and have high standards in scholarship and character are elected to membership in the National Honor Society.

*You*

## THE STUDENT COUNCIL

The Student Council is the student government body of Frankfort High School. It is divided into two groups: the Prefect Council, consisting of five seniors, four juniors, three sophomores, two freshmen, and one eighth grader; and the Advisory Council, made up of all class presidents and home room presidents. The purpose of the organization is to aid the principal and faculty in developing leadership, scholarship, character, and service among the student body.

The officers this year were Joe Bill Lockwood, president; Bob Spray, vice-president; and Joe Bill Sibbitt, secretary-treasurer. Miss Hinman sponsored the organization.

*You*

## THE NATIONAL HONOR SOCIETY

To be elected to the National Honor Society is the greatest honor to be bestowed upon a student of Frankfort High School. Students are voted in by a committee consisting of faculty members. Eligibility to the society consists of being in the upper third of your class and also having high standards in leadership, character, and service. The society entertains itself with a monthly luncheon. Officers for this year were Joe Sibbitt, president; Donna Budd, vice-president; Phyllis Johnson, secretary; and Joe Lockwood, treasurer. Miss Verda Knox is the sponsor of the society.

*You*

## THE HI-Y CLUB

Under the sponsorship of Mr. Redmon, principal of Kyger grade school, the Hi-Y Club has grown to be one of the most efficient and active organizations of the school. As stated on the membership card which every member carries, the purpose of the club is to promote and extend high standards of Christian character and service to the community. Sophomores, juniors, and seniors are eligible for membership. Aside from running the refreshment stand at Stott Field, one of the chief activities of the club was to sponsor a Father and Son banquet. The fellow who wielded the gavel this year was John Griffey. James Tedford was vice-president. Joe Hazelwood and Robert Peterson were secretary and treasurer, respectively.

STUDENT COUNCIL

Officers — Bob Spray, Joe Lockwood, Joe Sibbitt, Miss Hinman, sponsor.

First Row — Donna Budd, Marjorie Coy, Bill McMurtrey, Phyllis Maish, Robert Shaver, Martha Faust, Jean Rowe, Bill Ferguson, Barbara Sibbitt, Dick Spray, Phil Wise, John Brewer.

Second Row—James Laughner, Charles Stine, Ellis Good, William Francis, Patricia Kasler, Helen Myers, Beverly Malicoat, Mary Mattix, Virginia Rapp, Maxine Michael, Rosemary Peters.

Third Row — Jack Harshman, Billie Nees, Berniece Carey, Martha Fidler, Joan Sipes, Charles Smith, Patty Glover, Junior Hutchison, Barbara Stevenson.

Fourth Row—James Maxon, Don Robinson, Frank Beardsley, Dick See, Byron Evans, Charles Shaver.

NATIONAL HONOR SOCIETY

First Row — Billy Klippel, Virginia Rapp, Billie Nees, Phyllis Johnson, Joe Bill Sibbitt, Miss Knox, sponsor; Donna Budd, Joe Lockwood, Anna Miner, Martha Major.

Second Row — Jean Rowe, Helen Hackerd, Helen Wood, Dorothy Collins, Donna Irwin, Lynette Garrison, Berniece Carey, Eloise Volz, Ethel Ford, Jack Fickle, Ann Wilson.

Third Row—Joe Hazelwood, David Burns, Bill Siffin, Rex Nees, Edward Kirkpatrick, Edith Ford, James Gaddis, Jeanne Daywitt, Martha Faust.

Fourth Row—Meuris Smith, Don Mohr, Rudolph Witsman, Robert Peterson.

HI-Y

First Row — Robert Howe, John Schaibley, Ted Eggers, James Compton, Herbert Killmer, Johnnie Griffey, James Tedford, Robert Peterson, Joe Hazelwood, Jack Fickle, Joe Bill Lockwood, Joe Bill Sibbitt.

Second Row—Robert Power, Robert Dukes, Ted Spaulding, John Maxson, David Burns, Bill Siffin, Doyal Brandt, Dick Spray, Bill Ferguson, Robert Pierce, John Daugherty, Mr. Redmon, sponsor.

Third Row—Bob Gee, Tommy Herron, Alan Evans, Joe Daywitt, Bill Parker, Leroy McManama, Bill Klippel, Herbert Volz, Ted Hooker, Bill Baum.

Fourth Row — Robert Talbert, Bob Spray, Lewis Nowlan, Jack Knoll, Henry Pahlke, Dick See, James Thompson, Charles Hackett, James Gaddis.

WE WON'T BOO!
HOW ABOUT YOU?
FRANKFORT'S
FIGHTING
FIVE

WE WON'T BOO!
HOW ABOUT YOU?
FRANKFORT'S
FIGHTING
FIVE

*You*

## THE A BAND

The band is formed to teach appreciation of music and to serve as a unit of entertainment

In 1924 the band was started by Mr. Thomas, and it has met regularly ever since. Each year until last year it was entered in state and national competition. This year it played for Band Recognition Day at Butler University, and plans are progressing for a trip to the Tulip Day Festival at Holland, Michigan.

The present band has progressed rapidly. Composed of about eighty-five members, it has a well-balanced instrumentation. Prospects for the future are very good.

*You*

## THE B BAND

New students entering band work enroll in the B band. Here they are taught fundamentals necessary to form a good A band. Scales, sight-reading, tone rhythm, musical terms, and the counting of time are emphasized.

This organization of forty-nine members is directed by Mr. Thomas. It has good instrumentation, and is fairly well balanced.

Many students enter this class when they enter high school. They have been prepared by work in the various grade schools.

The fundamental of this band is to prepare students for entering the advanced band.

*You*

## THE HIGH SCHOOL ORCHESTRA

The High School Orchestra, composed of sixty members, made several public appearances during the school year. It has studied and rehearsed a large amount of music from the Symphony Orchestra Repertoire.

The purpose of the Orchestra Department is to acquaint its students with good music such as symphonies, overtures, suites, etc., not only to improve their skill as instrumental performers, but also to endow them with the sense of appreciation of good music.

Furthermore, much time is spent in practice of string orchestra arrangements by the string sections, and in the study of fundamentals of directing by the student directors.

*You*

## THE STRING ENSEMBLES

The string players of the orchestra are broken up into many small ensembles and each group rehearses once a week. The purpose of the ensemble training is twofold. First, it develops better orchestra players, as each musician is dependent upon himself and thus develops self-confidence. Second, it furnishes small groups which are able to provide programs for civic functions throughout the city. The Ensemble and String Quartet pictured have played for many church and club programs in the city this year in addition to out-of-town engagements.

ENSEMBLE

Dick Spray, Berniece Carey, Julia Forrest, Vera Arndt.

ENSEMBLE

Norma Peters, Wilma Carter, Betty Barker, Lynette Garrison, Betty West, David Whitmore.

STACCATO

First Row — Virginia Rapp, Julia Moore, Billie Nees, Phyllis Johnson, Barbara Hobbs, Peggy Messmore, Lynette Garrison, Berniece Carey, Anna Miner, Eva Niebrand.

Second Row — Mary Lou Thatcher, Donna Budd, Margaret Grafton, Martha Harmon, Beverly Lytle, Thelma Myers, Bonnie Bogan, Beverly Malicoat, Miss Nixon, sponsor.

Third Row — Betty Barker, Mary Ham, Beth Miller, Rosemary Peters, Martha Faust, Edith Ford, Betty West, Ethel Ford, Ruth Conrad, Mary Johnson.

CHOIR

First Row — Ruth Conrad, Julia Moore, Miss Nixon, director; Billie Nees, Anna Miner.

Second Row — Barbara Hobbs, Mary Ham, Maxine Michael, Eva Niebrand, Martha Faust, Edith Ford, Phyllis Johnson, Beth Miller, Ruth Thayer.

Third Row—Margaret Grafton, Betty Stevenson, Ethel Ford, Beverly Lytle, Mildred Lykken, Donna Budd, Mary Lou Thatcher, Donna Irwin, Virginia Rapp.

Fourth Row — Bill Hoyer, John Griffey, Alan Evans, Robert Snyder, Melvin Foster, Joe Hazelwood, Harold Rabanus, Tommy Herron, Harry Jones.

FORUM

Officers—James Gaddis, Mr. McMurtrey, sponsor; Joe Bill Lockwood, Jack Fickle, Joe Hazelwood.

First Row — Robert Peterson, Dick See, John Maxon, Bill Klippel, Ted Eggers, Don Hackett, Maurice Akers, Jack Harshman.

Second Row—Leland Hawkins, John Mincemoyer, Herbert Killmer, Bill Buchanan, Robert Shaver, Garth Miller, Robert Powers, John Schaibley, Robert Kern, Bill Siffin, Garth Dill.

*You*

## THE STACCATO CLUB

Staccato suggests music even to one untrained in music, and the Staccato Club is a music club for girls, sponsored by Miss Nixon. Its purpose is to develop music appreciation in the school and community. In order to be eligible to the select membership of thirty-five girls, one must be enrolled in a music class at school. The club sponsors various music programs during the year. Its social activity is an annual spring formal dance. Its officers for the year were: Virginia Rapp, president; Mary Lou Thatcher, vice-president; Donna Budd, treasurer; and Julia Moore, secretary.

*You*

## THE CHOIR

Students in advanced choral work are assembled into the High School Choir. Miss Nixon, the director, makes the selection of voices. For the first time the choir has had a special school period for its practices. It tends toward the development of advanced choral singing. The choir presents music for various programs during the year. For the past several years the choir has accepted invitations to participate in music festivals given by other schools. It has also participated in the state choral festivals. The officers were: John Griffey, president; Joe Hazelwood, vice-president; Martha Faust, secretary; and Betty Stevenson, treasurer.

*You*

## THE FORUM

With an annual banquet for alumni members as its big social function, the Form Club is one of the more progressive organizations of the school. The purpose for its existence is to develop interest in public speaking. The banquet helps further this idea, as does the club's picnic in the spring. Any boy having sixteen credits and no failures in three subjects is eligible to the club. Officers the first semester were: James Gaddis, president; Joe Hazelwood, vice-president; Jack Fickle, secretary; and Joe Lockwood, treasurer. Second semester officers included: Joe Hazelwood, president; John Mincemoyer, vice-president; Jack Fickle, secretary; and Herb Killmer, treasurer. James McMurtrey, former member and now speech director of the school, sponsors the club.

*You*

## THE FORENSIC CLUB

To promote interest and give knowledge in parliamentary law is the object of the Forensic Club, sponsored by Mr. Hampton. The club's membership was fifty.

Two awards, the Indiana Banner and the new Forensic Scholastic Award, were presented to the most outstanding students of the eighth and ninth grades at the end of each semester. Candy sales after school provided the money for these projects. The annual alumni banquet and dance was held on February 15.

Officers were as follows: Martha Faust, president; Helen Michael, vice-president; Helen Kern, secretary; and William McMurtrey, treasurer.

*You*

## THE G. A. A.

Frankfort High School is noted for its boys' athletics, but it also provides similar activities for girls. The Girls' Athletic Association heads these activities. Any girl in High School is eligible for membership, providing she will uphold the purpose of the club — the building of healthy bodies and minds.

The girls, led by Paulita Weaver, president; Betty Jo Zerfas, vice-president; Blanche Glover, treasurer; and Jeanette Elliott, secretary; find many happy hours in battles between their different teams in hockey, socker, volleyball, and other such sports. Miss Jane Caton and Miss Sally Foster act as sponsors for the club.

*You*

## THE F CLUB

"A real fighter never has breath enough to say, 'I quit,'" is the motto of the F Club. Entrance is only granted to those holding a major award in one of Frankfort's three competitive sports—basketball, football, or track. The purpose of this club is thus: to promote higher standards of athletics in F. H. S. Chief activity of the club, and one which makes it popular with the student body, is the sponsorship of the Big Broadcast every spring. Since it is an athletic club, it is co-sponsored by our football coach, "Buck" Rohrabaugh, and our basketball coach, Mr. Case. This year Russell Goodnight was president and Charles Shanklin was vice-president. Ellis Good was secretary-treasurer and Leland Hawkins was sergeant-at-arms.

FORENSIC CLUB

First Row — Peggy Isgrig, Betty Robley, Ruth Conrad, Sally Lowden, Helen Kern, Helen Michael, Mr. Hampton, sponsor; Martha Faust, Bill McMurtrey, Byron Evans, Charles Hackett.

Second Row—Joan Hackerd, Janet Fournier, Beverly King, Jeannette Elliott, Patty Harshman, Lynette Garrison, Martha Glover, Helen Wood, Blanche Glover, Jeanne Daywitt, Barbara Sibbitt, Julia Sloan.

Third Row — Alan Evans, Robert Talbert, Edith Ford, Miriam Young, Mary Lou Thatcher, Jean Rowe, Maxine Hite, Donna Budd, John Griffey, Donald Mohr, Ethel Ford.

Fourth Row — Dick See, Bobby Gee, Phyllis Maish, Juanita Posey, Joan Sipes, Katherine Jackson, Wanda Lipp, Meuris Smith, Jack Fickle, Doyal Brandt, Edward Kirkpatrick.

Fifth Row — Jack Knoll, Paul Howe, Jake Ruch, Beatrice Lowe, Marian Kuhn, Marybelle Kirby, Phyllis Nees, Tom Major, John Killmer, John Miller, Tommy Herron.

G. A. A.

First Row — Lois Pope, Grethel Murphy, Wanda Bennett, Florence Galey, Helen Perkins, Mary Norris, Beatrice Lowe, Melbagene Clossin, Marybelle Kirby, Gloria Clingan.

Second Row — Mary Sparrow, Betty Payne, Alma Ryan, Jeannette Elliot, Paulita Weaver, Miss Caton, sponsor; Blanche Glover, Clara Ann Lipp, Mary Galey, Betty Carroll, Lorraine Johnson.

Third Row — Mary Norris, Martha Ryan, Helen Black, Frances Robbins, Freda Ledger, Melba Ohlamacher, Pat Hobbs, Mary Ellen Ashley, Miriam Kuhn, Maxine Hite, Kathryn Jackson, Esther Parson, Pat Conn, Patty Sharp, Martha Glover, Mary Mattix, Betty Stevenson.

F CLUB

First Row — James Laughner, Ellis Good, Fred McCoy, James Stinson, Bill Carter, Meuris Smith, Bill Buchanan.

Second Row — Leland Hawkins, Russell Goodnight, Mr. Case and Mr. Rohrabaugh, sponsors; Kenneth Reynolds, Garth Miller.

JUNIOR RED CROSS

First Row—Pat Mahon, Sally Lowden, Judy Sloan, Bill Siffin, Joe Hazelwood, Jeanne Daywitt, Miss Underwood, sponsor; Sue Manring, Peggy Harshman.

Second Row—Mary Nelson, Janet Fournier, Ruth Conrad, Beverly King, Barbara Sibbitt, Betty Robley, Jo Ann Maddux, Ruth Thayer, Mary Golden.

Third Row—Francis Sheets, Bill Mincemoyer, Robert Snyder, Elva Jean Ryan, Helen Hackerd, Martha Faust, Muriel Cox, Eva Niebrand, Barbara Hobbs.

Fourth Row — Mary Sparrow, Betty Payne, James Snyder, Doris Neibert, Virginia McGrath, John Miller, Charles Clark, Byron Evans.

Fifth Row—Robert Nelson, Ted Spaulding, Glen Robison, Joe Kirby, Dale Ruse, Donald Mohr, Thomas Terpinas.

Sixth Row — Betty Moore, Anna Dane, Mary Ricker, Mary Joe Springer, Miriam Kuhn, Beatrice Lowe, Florence Thompson, Grethel Murphy, Louis Carey.

*You*

## THE SUNSHINE SOCIETY

"With love in my heart, forgetting self, and with charity for all, I will make the object of my life helpfulness and kindness towards others . . ." This was the pledge taken by the 250 girls in High School who are members of the Frankfort chapter of the Sunshine Society.

The club, sponsored by Miss Hattie Campbell, earned money for worthy projects through the sales of candy at basketball games. The Mother's Tea, held in April, is the annual social event of the club.

Officers were: Donna Budd, president; Helen Michael, vice-president; Winifred Spurgeon, secretary; Helen Hackerd, treasurer; and Donna Irwin, corresponding secretary.

*You*

## THE JUNIOR RED CROSS

Within the past year there was formed in Frankfort High a chapter of the Junior Red Cross. During the year members of the organization laid a foundation upon which much has been accomplished. Squads have been formed for emergency work, a home nursing course was taught, a party was given for underpriviliged children, and a club banquet held. The chapter plans to send delegates to the National Red Cross Convention at Washington, D. C., this spring. Officers were: Jeanne Daywitt, president; Joe Hazelwood, vice-president; Bill Siffin, secretary-treasurer; school nurse, Helen Underwood, sponsor.

*You*

## THE MATH CLUB

Although it was not active this year, the Math Club remained organized. Many new members, most of them underclassmen, were added to the rolls. Only students with two years of math are eligible for membership in this club. Its purpose is to develop an interest in higher mathematics. Every year the club presents an award to the senior having the highest scholastic rating for four years. Officers for this year were as follows: Joe Hazelwood, president; Meuris Smith, vice-president; Robert Peterson, secretary; and Maurice Akers, treasurer. Miss Della Maud Sanders, head of the math department, sponsors the group.

*You*

## THE LATIN CLUB

The "Curia Latina" is a club whose purpose is to further interest and study in Latin. Students enrolled in Latin classes, or those who have completed two years of Latin are eligible for membership. This year the Latin Club continued building a model of an old Roman house, which was begun last year.

Officers the first semester were: Phyllis Johnson, first consul; Billie Jean Nees, second consul; Martha Glover, scriba; Maurice Akers, quaestor. Second semester officers were: Phyllis Johnson, first consul; Doris Neibert, second consul; Frank Thompson, scriba; John Killmer, quaestor. Mrs. Heaton sponsors the organization.

*You*

## THE HIGH LIFE

Frankfort High's bi-weekly publication, The High Life, which has just completed its twenty-second year, serves the faculty and students as a medium of school news.

Only juniors and seniors may enroll in the journalism class, which also functions as the High Life staff. Each year staff members represent the school paper at both the State Press Convention held at Franklin and the Medill Convention at Northwestern University.

The paper is commercially printed and mainly subsidized by local advertising.

Each spring the High Life staff holds a banquet with invitations extended to all outstanding upperclassmen.

Miss Smith acts as advisor of the High Life.

MATH CLUB

On Floor—Dick Spray, Byron Campbell, Bob Spray.

First Row — Eva Niebrand, Jeanne Daywitt, Phil Wise, Phil Weimer, Meuris Smith, Joe Hazelwood, Miss Sanders, sponsor; Maurice Akers, Robert Peterson, Joe Bill Lockwood.

Second Row — Jack Harshman, Billie Nees, James Gaddis, Mary Mattix, John Griffey, Donald Hackett, Herbert Killmer, Rex Nees, Jack Fickle.

Third Row—Kenneth Owens, James Thompson, Robert Sullivan, James Laughner, Rex Lewis, Keith Moore, Edward Donoho, Edith Ford.

Fourth Row— Gerald Reef, Robert Shaver, Jake Ruch, Bill Ferguson, Ted Eggers, Ted Spaulding, Hugh Davey, Pauline Doty, Jean Shanklin.

Fifth Row — Joe Masters, John Daugherty, Leo LaBau, Eugene Dorsey, Bill Siffin, Wayne Miller, Richard Hinton.

LATIN CLUB

First Row—Blanche Glover, Helen Kern, Mary Mattix, Mrs. Heaton, Maurice Akers, Martha Glover, Phyllis Johnson, Billie Jean Nees, Betty Stevenson, Patty Harshman, Julia Sloan, Janet Fournier, Sally Lowden.

Second Row — Anna Miner, Eva Niebrand, Doris Niebert, Helen Wood, Jean Shanklin, Pauline Doty, Pat Conn, Joan Hackerd, Barbara Sibbitt, Beverly King, Patty Glover, Jack Stevens.

Third Row — Joan Sipes, Margaret Grafton, Mary Childress, Betty McEwen, Doris Colgrove, Isabella Witsman, Patricia Gunion, Ruth Conrad, Alice Hurt, Mary Jo Ellis, Katheline DeCroes, Hazel Henthorne.

Fourth Row—Nancy Spraudling, Marylynn Dougherty, Grace Faust, Charlene Faust, Ellen Louise Ferguson, Martha Ellen Thatcher, Bonnie Brewer, Phyllis Nees, Mildred Baker, Julia Forrest, Mary Ann Witherow, Martha Kirby, Melba Jean Clossen.

Fifth Row—Charlette Henson, Barbara Kramer, Joan Maddux, Bob Bennett, Ruth Thomas, Tom O'Donald, John Clemens, John Killmer, Jack Knoll, Dick Spray.

Sixth Row — John Rogers, Carl Rash, Frank Thompson, Jack Landers, Joe Masters, Bob Spray.

HIGH LIFE STAFF

First Row—Helen Hackerd, Geraldine O'Neil, Edith Ford, Jeanne McIver.

Second Row — Betty Wallace, John Rogers, Betty McEwen, Lavaun Gearhart, Bertha Young, Eva Niebrand, Lynette Garrison, Miss Smith, sponsor; Edward Kirkpatrick.

Third Row—Rudolph Witsman, Bill Siffin, Doris Neibert, Doyal Brandt, John Maxon, Dick See, Ida Lynch.

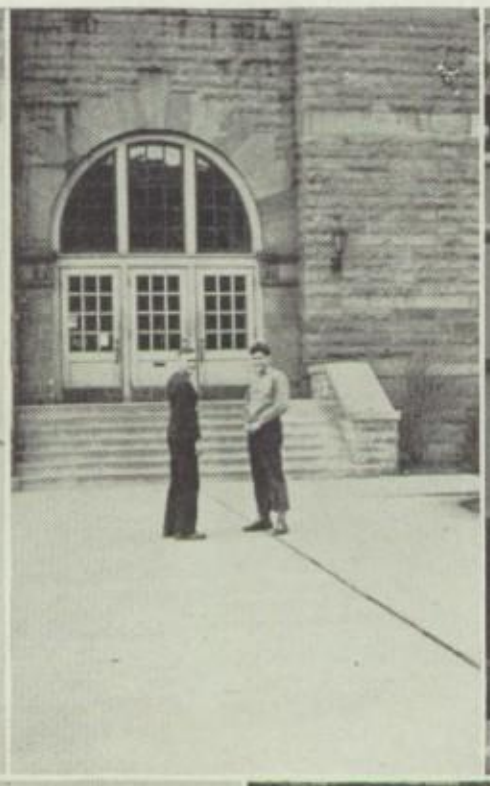

## ATHLETIC DIVISION

YOU in the Athletic Department have the responsibility of guiding the development of strong, healthy bodies among the students. Also the athletic contests help in developing good sportsmanship among students. Miss Jane Caton and Miss Sallie Foster have charge of the girls' physical education classes. A variety of games are played by the girls in their classes, such as volley ball, soccer, hockey, and girls' basketball. Ping-pong, shuffle board, and archery are given to girls who participate in the less strenuous exercises.

When athletics are mentioned in connection with F. H. S., one just automatically thinks of basketball; but basketball is just one of many sports open to students. Perhaps the main sports in F. H. S. are basketball, football, and track. Golf, tennis, volley ball, and tumbling are also included in the athletic program. Mr. Everett Case is in charge of the boys' athletics in Frankfort High School. Other faculty members include Mr. Rohrabaugh, Mr. Farrell, Mr. Anderson, and Mr. Ronzone.

Four years of physical education is a requirement for graduation in Frankfort High School.

# *You* THE VARSITY SQUAD

The 1939 football squad turned in by far the best season of any Nighthawk eleven in the last ten years. Although the records show only four wins in eight starts, the defeat of Jeff of Lafayette and Anderson—hitherto invincible—more than made up for the deficits on the season's ledger. The Hawks finished the season with a 500% N. C. C. rating—highest in F. H. S. annals.

The outstanding battle of the year took place on Stott Field as an unprecedented throng watched the local eleven hold Kokomo's undefeated powerhouse to a twelve-point margin.

In a post season encounter the local squad journeyed to Tennessee where they met defeat at the hands of a strong Knoxville High aggregation.

Graduation will take twelve of Coach Raymond "Buck" Rohrabaugh's first string Nighthawks.

## 1939 SEASON RECORD

| F. H. S. | | OPPONENTS | |
|---|---|---|---|
| Frankfort | 27 | Sheridan | 25 |
| Frankfort | 13 | W. Lafayette | 14 |
| Frankfort | 20 | Lafayette | 12* |
| Frankfort | 6 | Logansport | 7* |
| Frankfort | 56 | Kirklin | 0 |
| Frankfort | 0 | Kokomo | 12* |
| Frankfort | 25 | Anderson | 20* |
| Frankfort | 0 | Knoxville (Tenn) | 28 |

* North Central Conference games.

Charles McCreary

Coach Rohrabaugh

Charles Shanklin

Ellis Good

William Buchanan

Meuris Smith

Charles Marks

Kenneth Reynolds

William Carter

Garth Miller

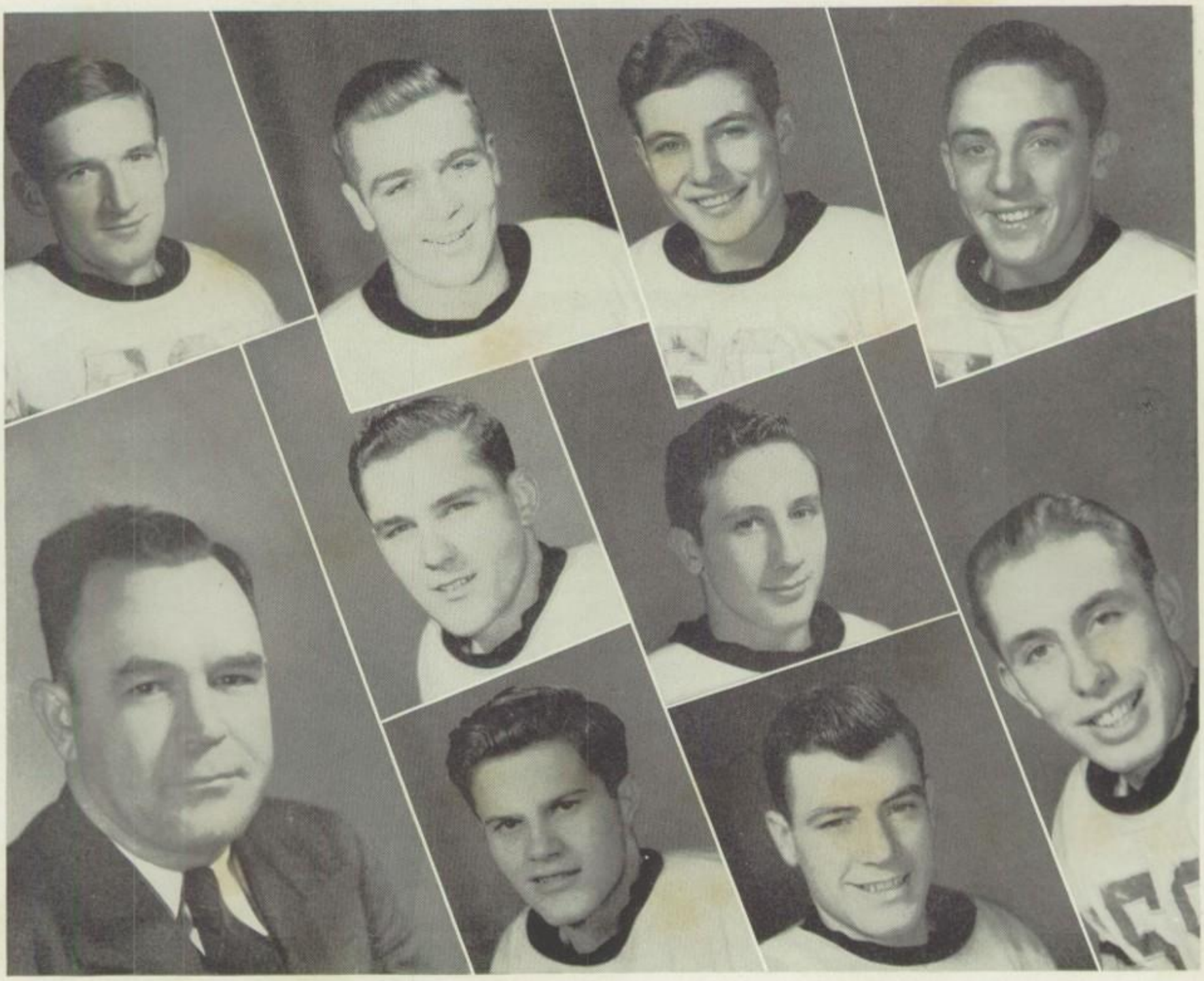

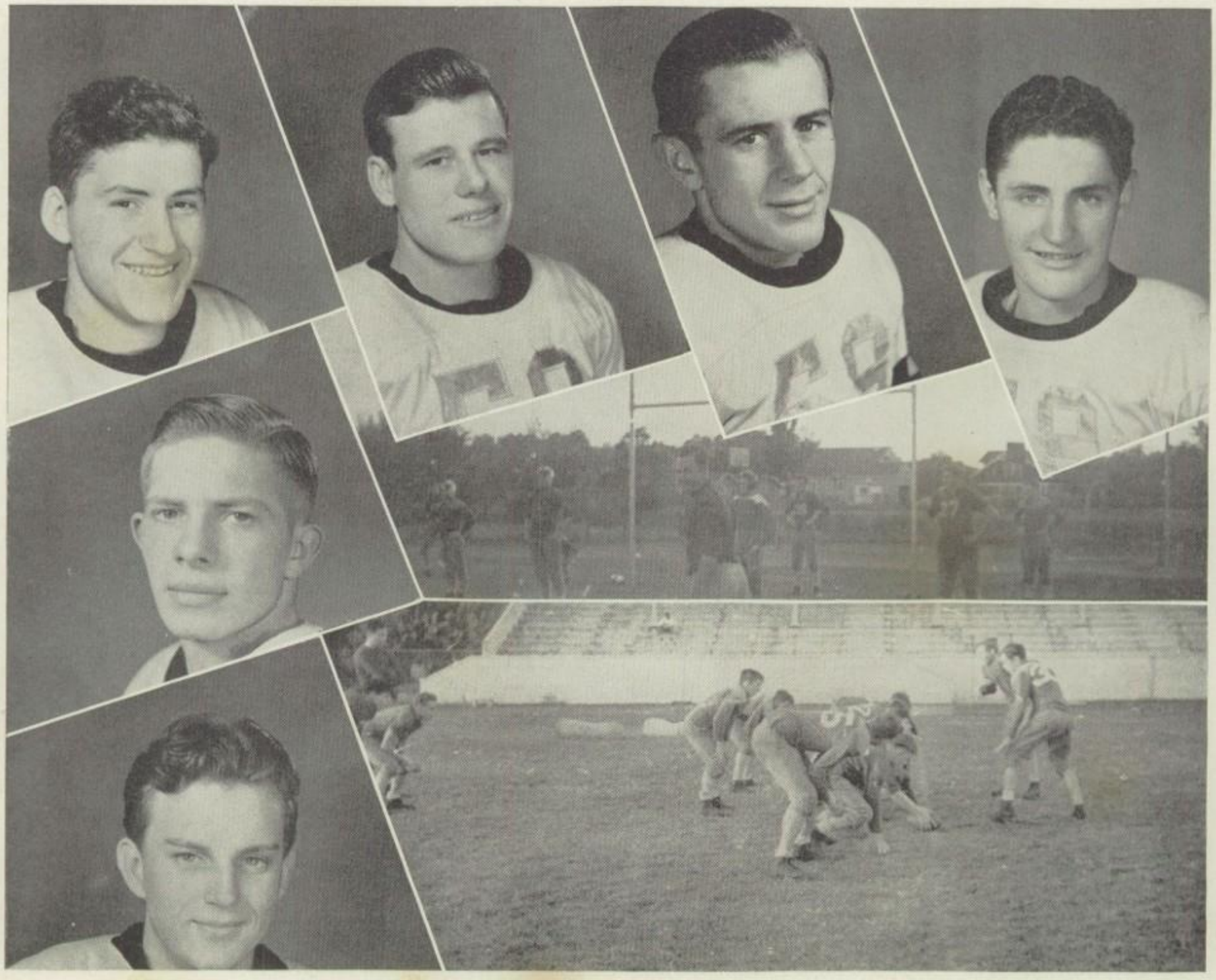

Ted Hazelwood

Ralph Beavers

Paul Hutchison

Russell Goodnight

Donald Brandon

Leland Hawkins

## FRESHMAN SQUAD

Since graduation takes a heavy toll of varsity men this year, the '39 freshman team may supply material for a number of the vacancies. Coming up from the green squad for probable backfield duty will be Stine, Hutchison, Aaron and Kennedy. Others, who may see action with the varsity line, are Oster, Strausburg, and Wilson. Although the recruits are inexperienced, they have been well drilled in the fundamentals.

Coach Anderson, freshman mentor, announced that he had some promising candidates in a few eighth grade stalwarts.

This year's freshman eleven won two, lost two, and tied one.

*You*

## FOOTBALL INDIVIDUALS

The varsity squad had a score of outstanding stars this year. While the majority of stars came from the senior class, several underclassmen played on the first string.

The seniors included Russell Goodnight and William Carter as co-captains; William Buchanan, right guard; Garth Miller, guard; Ellis Good, tackle; Leland Hawkins, end; Charles Shanklin, backfield; Ralph Beavers, tackle; Meuris Smith, halfback; Donald Brandon, fullback; Charles McCreary, backfield; and Kenneth Reynolds, backfield. Charles Marks, a hard-driving back, will be a great help next year. A player who has a year of varsity playing ahead of him is Paul Hutchison, end, and one who has two years of varsity playing ahead of him is Ted Hazelwood, end.

## FRESHMEN FOOTBALL

First row—Bill Lewis, Harold Buntin, Tom O'Donnell, Harold Suits, Dave Strausburg, Noble Wilson, James Brown, Donald Robinson, Eugene Huffer, Jack Cantwell, John Oster.

Second row—Junior Hutchison, Junior Amich, Bill Huff, Charles Stine, Coach Anderson.

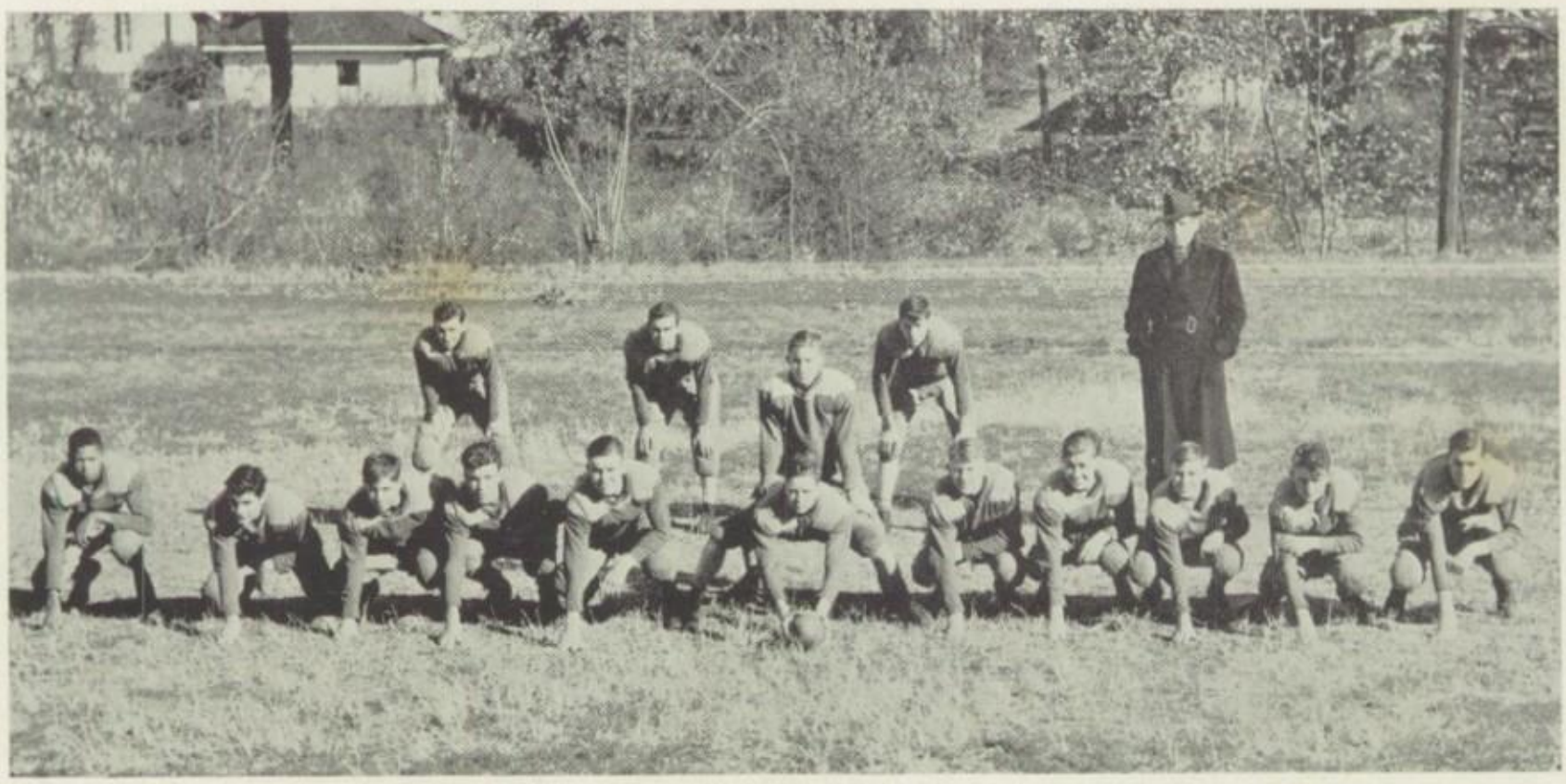

# You

## OF THE GIRLS ATHLETICS

"All work and no play makes Jill a dull girl"—so, Jill goes out for hockey, soccer, volley ball, archery, and other sports offered in the Frankfort gym classes.

Classes meet at every period during the day and extra-curricular activity is offered after school to help develop physical strength and the ability to get along with other people in recreation.

Volley ball, a favorite game with many of the girls, is the main sport during the cold weather. A tournament was held between the classes this year for the first time. The competition was great, and the winning team, shown on the opposite page, had to battle to the finish. This created much interest and enthusiasm.

When the sun shines and the air is fresh and inviting, the girls don their warm clothing and go out to the track. Here they enjoy the invigorating games of soccer, hockey, base ball, and relay games.

An activity which provides variety for the girls and develops skill in marksmanship is archery. This is the less strenuous type of exercise.

Examples of the various sports described are shown in these pictures.

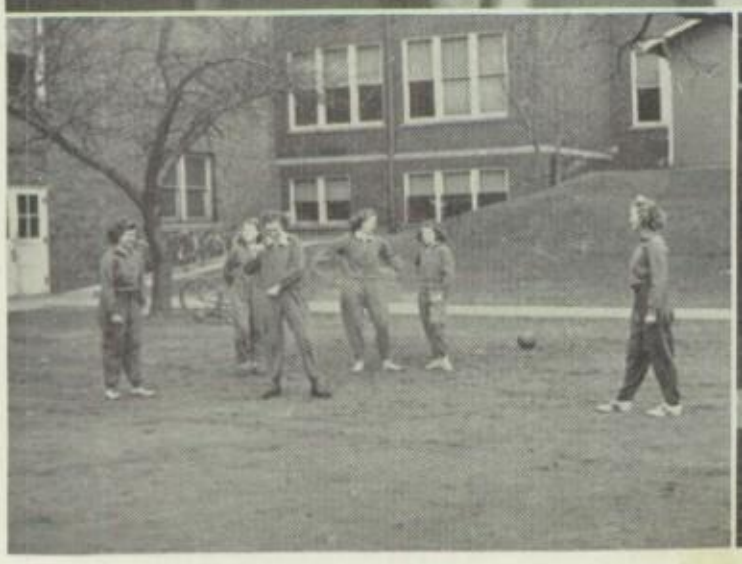

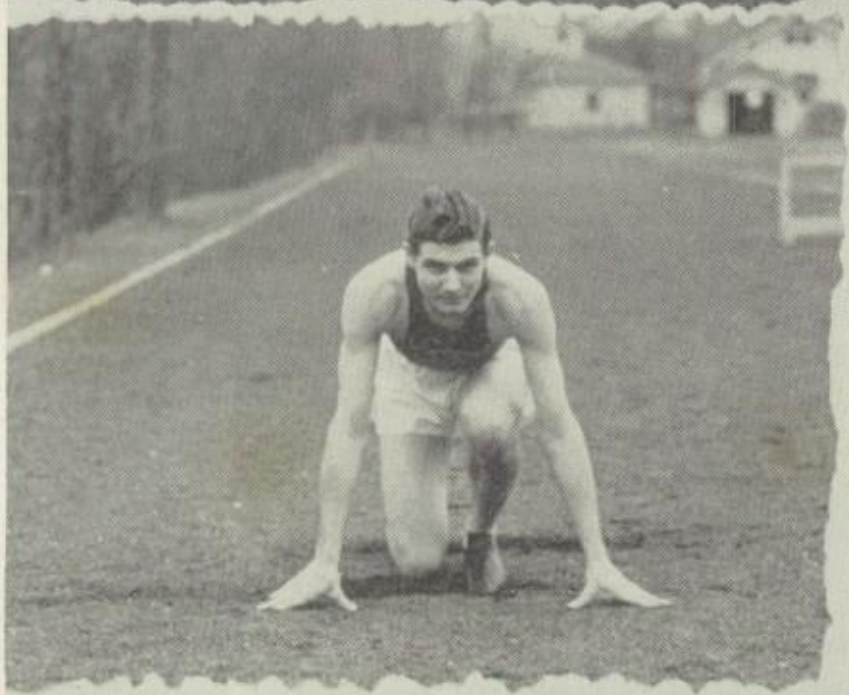

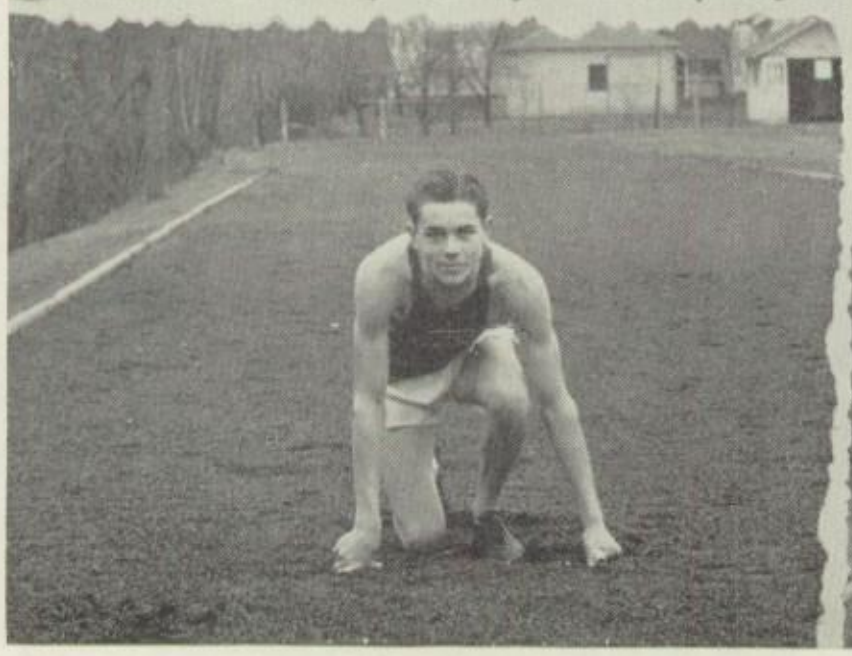

# You

## OF THE TRACK TEAM

Again, as in the past, Frankfort's track squad was one of the best in the state.

Under the capable coaching of Matthew Ronzone and Carl Anderson, the thinly clads showed remarkable skill in several events.

The cinder lads represented the local high in the Southport and Delphi relays, the Big Ten, the sectional, and the state meets. Along with these the squad held dual meets with Plainfield, West Lafayette, Jeff of Lafayette, and Logansport.

The annual Central Indiana Track Meet was held at night under the giant flood lights on Case Field. As is customary, a queen for the evening was chosen from the high school to present ribbons to winners.

Smith's sprinting ability along with Mark's pole-vaulting and Hazelwood's shot-putting made the aggregation a strong contestant in any meet. The hurdling of Sullivan plus McCoy's dash and Sibbitt's relay work also helped to bring the track team up to expectancy. Other performers gave their time and energy in making the squad outstanding.

*To you*

**OF THE B BASKETBALL TEAM**

Showing improvement in each game they played, Larry Farrell's Pups battled their way through a difficult season to win fourteen of twenty-two contests.

The B-team conquered most of its Big Ten opponents and defeated the varsities of three small schools. In a "B" tourney at Southport the Puppies scrapped their way into the finals.

The large squad consisted of willing workers all of whom were sophomores with little experience.

Billy Zobrist, hard driving guard, was certified for tourney play with the varsity. Several other outstanding "B" players will be moved to the varsity bench next fall. Remaining members of this year's aggregation plus the promoted Freshman team will compose next year's quintet.

# BASKETBALL

## JUNIOR HIGH BASKETBALL

Matty Ronzone's Jr. High cagers established an enviable season's record, losing only four games in twenty-one starts.

Several valuable players will be lost by promotion to the freshman squad. Outstanding on the 1939-40 team were Taylor and Carney the first semester, and Mincemoyer, Whitmore, Braden and Gosewehr the second. However, a number of promising players fresh from the grade school hardwood wars will be available for the Ronzone team next fall.

## FRESHMAN BASKETBALL TEAM

This year's Freshman team, averaging 5' 10" in height, closed a successful season, winning seventeen of twenty games. The three losses were to conference foes.

Charles Stine, captain center, connected with 179 points in 19 games to lead the scoring, and with Billy Nunnally, guard, was moved to the varsity bench at tourney time.

Carl Anderson, freshman coach, made awards to the players at a special convocation.

FRESHMAN BASKETBALL

First Row—Frank Beardsley, Jack Stevens, Jack Cantwell, Jim Kennedy, Elmer Zwyers, Junior Hutchison, Norman Byrne.

Second Row—Bill Nunnally, Junior Perkinson, Charles Stine, Mr. Anderson, John Kelley, John Norris, Dean Hyman.

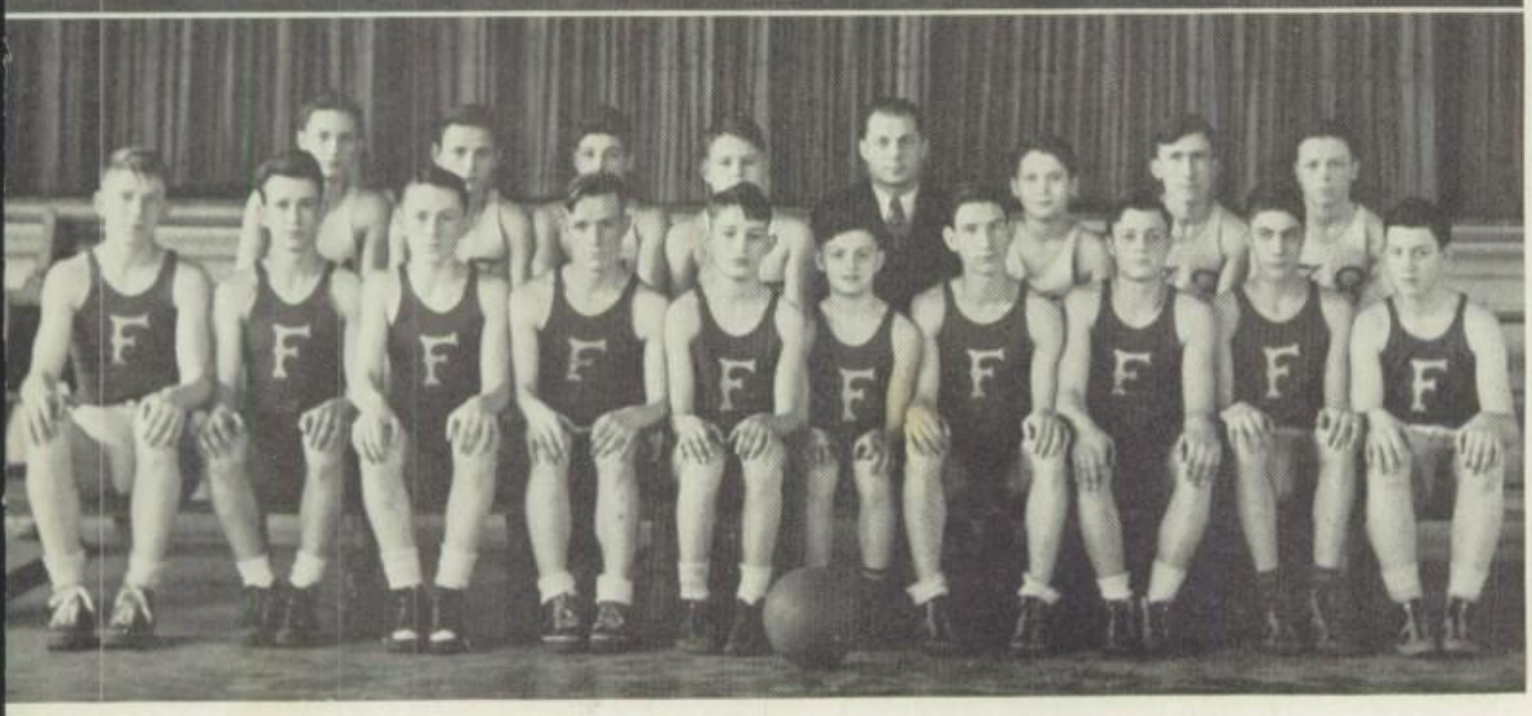

JR. HIGH BASKETBALL

First Row — Dick Douglas, Bill Mincemoyer, Ralph Braden, George Lewis, Bill Gosewehr, Fred Whitmore, Raymond Carney, Wallace Taylor, Robert Hays, Max Neidlinger.

Second Row — Byron Richards, Robert Kelley, Fred Johnson, Jack Coulter, Mr. Ronzone, Jim Sullivan, Marian Johnson, Bob Laughner.

Coach Everett Case

Harry Unroe

William Waddell

James Laughner

Ted Hazelwood

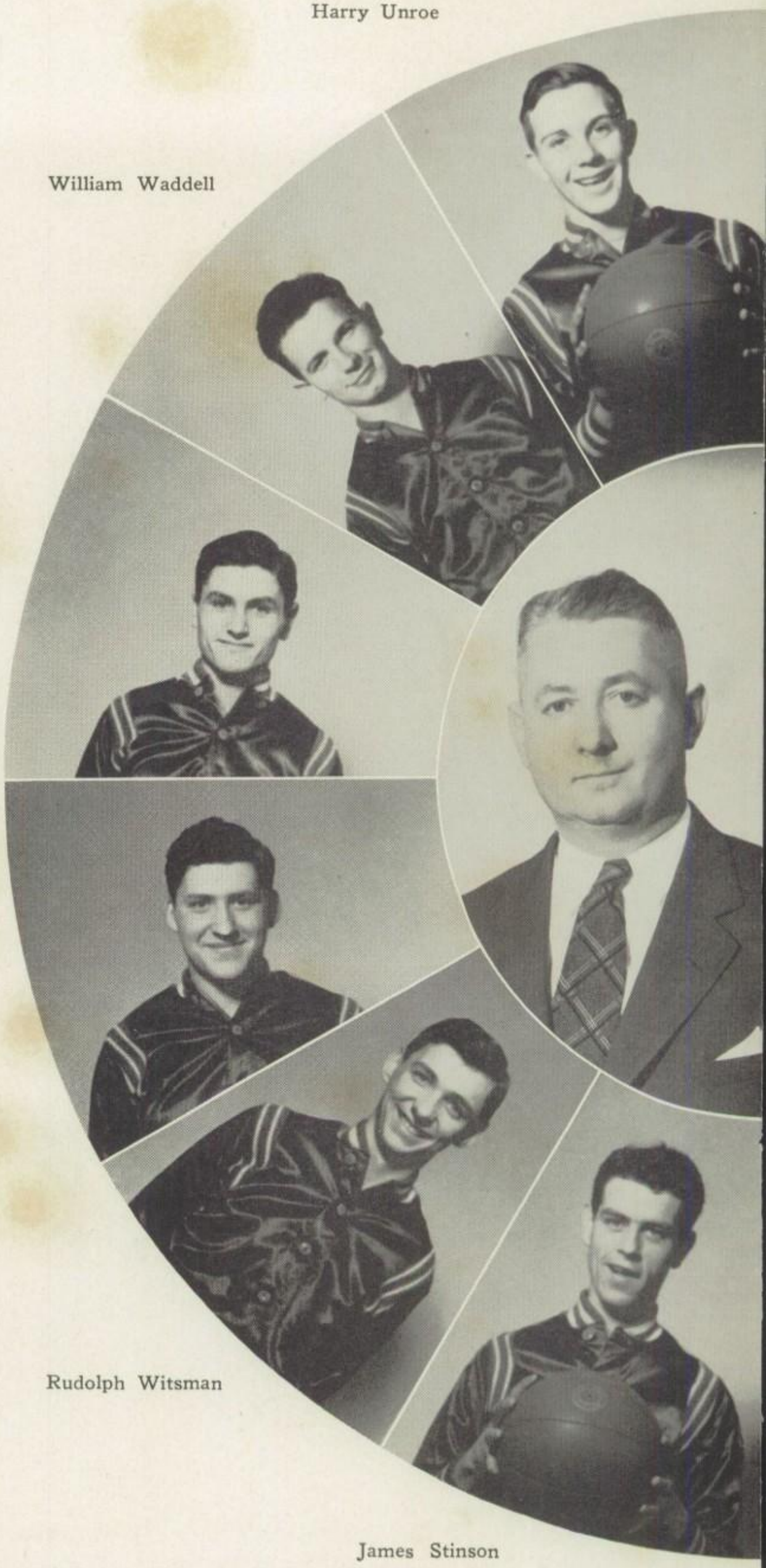

Rudolph Witsman

James Stinson

## VARSITY BASKETBALL SCHEDULE

Frankfort 37; Delphi 27 (Here)
Frankfort 27; Flora 12 (Here)
Frankfort 13; Tipton 17 (There)
*Frankfort 20; Muncie 23 (Here)
*Frankfort 28; Logansport 14 (There)
Frankfort 47; Lebanon 28 (Here)
*Frankfort 36; Tech, Ind'polis. 30 (There)
Frankfort 34; Horace Mann 33 (Here)
*Frankfort 33; Kokomo 30 (There)
*Frankfort 36; Lafayette 39 (Here)
*Frankfort 36; Marion 32 (There)
*Frankfort 30; New Castle 32 (Here)
Frankfort 26; Lebanon 40 (There)
*Frankfort 33; Kokomo 41 (Here)
*Frankfort 23; Anderson 27 (There)
*Frankfort 30; Lafayette 38 (There)
*Frankfort 25; Richmond 24 (Here)
Frankfort 31; Jeffersonville 22 (Here)
Frankfort 31; Vincennes 33 (There)
*Frankfort 33; Logansport 31 (Here)

## SECTIONAL TOURNEY

Frankfort 36; Michigantown 27
Frankfort 40; Colfax 24
Frankfort 41; Mulberry 19

## REGIONAL TOURNEY

Frankfort 28; Lafayette 30

*North Central Conference Games.

## VARSITY BASKETBALL

Development of an almost entirely new team was the job which Coach Case faced for the 1939-40 season. Only two members of the championship squad were left after graduation last spring, those being James Laughner and Jim Stinson.

From out of the remains merged a quintet which managed to win half of its regular scheduled games. Although lacking greatly in experience, the boys showed good spirit, attitude, and worked incessantly.

Highlights of the season were twin victories over Logansport, the snapping of undefeated Lebanon's chain of wins, and the overtime victory at Kokomo.

Alvin Laughner

Robert Henderson

Fred McCoy

Herbert Webb

Unusually tough county fives made the Hot Dogs battle to keep their sectional crown. In the regional held at Lafayette the Fighting Five was overpowered by Jeff for the third time this season. It was the first time in 19 years that the Broncos defeated Frankfort in regional tourney play.

Graduation will take only a small toll of players this year. Capt. James Laughner, Stinson, McCoy, and Waddell will be lost while Henderson, Webb, A. Laughner, and Witsman will each have another year. Both Hazelwood and Unroe, regular guards, have two more years with the varsity.

During the spring extensive practice sessions were held by Coach Case. Prospects for next year look bright.

# PATRON PAGE

Leslie S. Conarroe
Texico Service Station
Deming and Thompson Lumber Co.
Ross Claudy
Pickering Service Station
Royal Garment Cleaners
Lincoln School
Fred Baker
Margaret Corbett
L. V. Miller
Lillian Long
Martha Aughe
Flora Muller
Kraft Music Co.
Frankfort Laundry
Margaret Hyman
Lyle French
J. P. Heaton Repair Shop
Campbell's Cafe
Clark Appliances
Nees Paint and Roofing Co.
B. H. Grimes Sales Co.
J. A. Kern and Son
Hoosier Coal Company
Daisy J. Craver
V & L Cafe
Douglas Scheid
Colver Machine Shop
Frankfort Monument Works
Michael Coal Co.
Mac's Market
Byron Pugh
Dr. Ida B. Perry
Monroe Dairy Co.
Goodwin Funeral Home
Hook Drugs, Inc.
Jim Ostler
Laverty Harness
Golden Guernsey Dairy
Paul Cornelison
Lavelle Ins. Agency
Howard Motor Sales
Ralph Sibray
Richard Hart
C. Benson Hufford
Beall Transfer Co.
Mark Thomas
Fred Petty
Ed and Dick's Hamburger Inn
C. P. Chittick
W. H. Tedford
O. E. Biery
Lincoln Finance Co.
Mrs. Frank Ramsey
Mrs. Fred Kramer
Mary Katherine Eaton
Mrs. Victor Smock
C. A. Burroughs, M. D.
Mrs. Marybelle Temple Cohee
Betty Lou Flower Shop
Armstrong's Grocery
Adler Co.
F. W. Woolworth Co.
Coapstick Ins. Agency
Shanklin Hardware Co.
Aughe Bros. Drug Store

Kern Bros. Shoe Store
Bazely's Market
Morris Clothing
Kenneth Ham
Farmers Bank
Huffer Beauty Academy
Blake and Ham Jewelry Store
Hayworth and Layton
Ward J. Martin, Dentist
Tony Rubino Co.
Gamble Stores
Mr. and Mrs. Clarence R. Ham
L. O. McKibben
Llae McKinney
Mary Kathryn Kramer
Camp and Willoughby
Dick Aughe
Bill Campbell
Harold Van Tyle
Carl Heaton
E. J. Lowden
Norris Printing Co.
Ben H. Boots
C. D. Spencer
Edward A. Elders
Ernest Rohrabaugh
Carl Frey
Bernice Sheets
Lyla Boys
Mr. and Mrs. William Pilcher
Robert Pedigo
Spurgeon Garage
Harry Pippenger Gulf Service
Schlosser Bros. Creamery
Elaine Pagett
Frances Stevens
Gene Woods
C. W. Cohee
John Stewart, Jr.
John Coyner
Lantson A. Coonrod
Flossie Burford
Ruth Coapstick-Marshall
Herman McMurtry
John Redmon
Olga Tansey
James H. Ellis
Greyhound Bus Station
Aughes Uptown Service
Big Four Super Market
Coca Cola Bottling Co.
Public Service Co. of Indiana
Kerr's Homemade Candies
J. C. Penney Co.
Albert M. Laughner
Tom C. Adams
Jessie Crawford
Joe Petty
Dr. R. A. Hedgecock
Mr. and Mrs. Don Pickering
Paul Sertain
Carolyn Baker
Kramer Bros.
Fred E. Baughman
Mildred Humfeld
Dr. J. A. Van Kirk

Charles B. Mason, Justice of the Peace
Charles McCarty, Jr.
Frankfort Fruit Market
Joe Caldwell
E. Bon Merritt Drug, Inc.
Don Burns
Nolan Brittain
Central Service Oil, Inc.
Hamilton Grocery
Bud Ransom
John Johnson
Bick Blankenship
Citizens Building and Loan Assn.
Derrick and Derrick
Arthur C. Louette
Edgar J. Tapp
Mrs. George Goodnight
Maurice Hartwell
Dr. A. G. Chittick
Dr. W. L. Hammersley, Jr.
Dr. C. H. Robison
Rosemary Guard
Dr. B. A. Work
Coulter Hotel
G. B. Murray Grocery
Etta Zimmer
Midway Pharmacy
Harry J. Coffman
Indiana Brass Co.
Lois M. Forney
Hank Mahouser
Ferd Maish
Clinton Poultry Co.
Dr. and Mrs. Royster
Helen Bird
Joe C. Lockwood
Mayor William P. Lockwood
Elks Club
Wilbur Ward
George Lockwood
Eldon D. Derrick
Martin Electric Service
Frances Lipp
Morris A. Campbell
Mr. and Mrs. Bert Pedlow
Subway Smoker
O. K. Rubber Welding Co.
Frankfort Rendering Co.
Herbert Ray Brown
Clinton Co. Central Trades and Labor
Byron L. Smart
V. E. Bond Service Station
Caroline Brack
H. E. Slagle, Jr.
Logan's Shell Service Station
Hodge Insurance Agency
Helen Maxwell
Herbert D. Ruch
Hal Irons
Roxy Theatre
Frank S. Pryor
Roe's Tavern
Mr. and Mrs. E. M. Sterne
Albert F. Colgrove
Glover's Ice Cream
Boeckman Jewelry Co.

Style Shop
Clinton County Bank and Trust Co.
Morris 5 and 10
Francis Schuler
Coney Island Shop
Dorothy Donoho
Charles Mahoney
W. A. Irwin
Marshall Hargis
Twanette Thomas
Rapp's Cut Price Store
Central Cigar Store
Sam's Brick Shanty
Dr. C. M. Ostler
Wilma Troxell
Kimble Auto Co.
Baker's Service Station
Ushco Manufacturing Co.
Ingram-Richardson Mfg. Co.
Kemp's Manufacturing Co.
Levi Strauss & Company
Mr. and Mrs. W. A. Doty
Mr. and Mrs. Hugh Fisher
Mr. and Mrs. E. Harland
Mr. and Mrs. M. Salmon
Mr. and Mrs. B. McKinney
Mr. and Mrs. G. Swanson
Meikel Greenhouse
Horton Oil Co.
Schiff's Shoe Store
Mrs. Robert Laverty
Irwin & Paddock
Dr. E. F. Smith, Optometrist

Porter-Hurlbert Hardware Co.
Main Garage
Dr. C. B. Compton
Louis Goldstein
Marguerite Elliott
Bernice Kite
Spencer Grocery
E. C. Ogle
Jimmy Edwards
Telephone Company
Roy Brammel
Bowen's Garage
Service Loan Agency
Robert Agnew
Mr. and Mrs. T. M. Johnston
Moose Lodge
Adren Moore
Ben Slenker
Wheeler's Lunch
Fred H. Meifeld
Russel P. Harker
Jack Baer
Garber Hotel
Mundell Motor Sales
Lenox & Anderson
Marvin Hufford
Mrs. Irene Brown
Freedman Clothing
James Hufford
Robison & Robison
Margaret Thompson
Frances Garrott

Frankfort Candy Kitchen
John Campbell
Montgomery Ward
Jesse J. Killmer
Rawl Ransom
Rosemary Walton
Joe O'Rear
Alexander's Service Station
Robert Peters
Omar Michaels
Mrs. O. B. McKinsey
Patricia Moore
M. N. O'Bannon
Dorothy Gillis
Pauline Hollis
Walter Aughe
Donald Forsythe
Martha Myres
Hazel M. Sanders
Ed Gramling
Mrs. Julia Hodge
Harold Pyle
Jackson Township School
Cook's Quality Hatchery
Dale Appel
Mr. and Mrs. Vern L. Barker
Mr. and Mrs. Arthur Smith
Herbert Eikenberry
Betty Snorgrass
Peoples Life Insurance Co.
Mary Owens
Shirley Little
Marine Room

---

## Autographs

# Acknowledgment Page

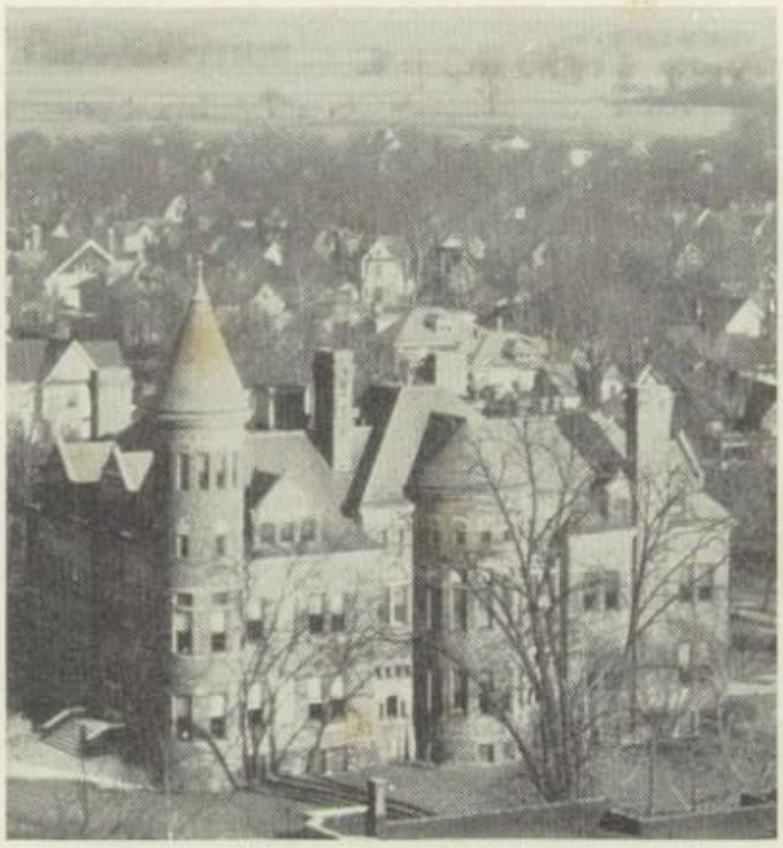

The Cauldron staff acknowledges Miss Della Maud Sanders, faculty advisor; Mr. F. N. Ropkey and Mr. Joe Todd of the Indianapolis Engraving Company; Mr. Will G. Ross of The Frankfort Morning Times; Mr. Jac A. Ochiltree of The S. K. Smith Company (covers); Mr. Max Wolf of Leonard & Wolf, architects; and John Brooks of Photobrooks.

The engravings in the 1940 Cauldron were produced by the Indianapolis Engraving Company.

MOILOY MADE
CHICAGO